

THE
WORLD
OF
THE
FUTURE

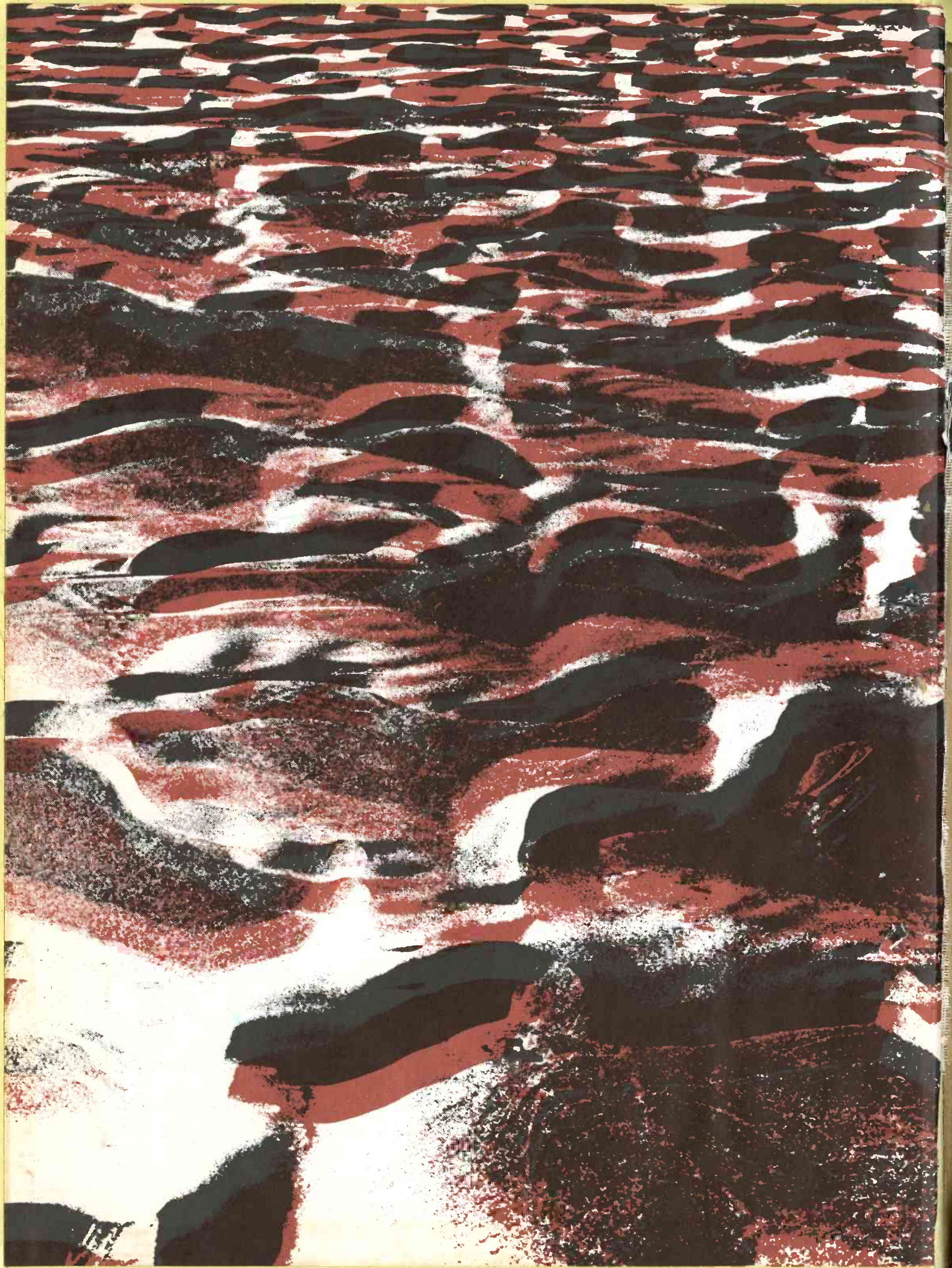

lifestyle 34
melanie jacobson

66 limelight
meg tracy

sports 82
spencer erman

130 greeks
jane ryckman

honorarys 182
betsy king

194 organizations
jan class

academics 242
dennis neumann



Brad Toland

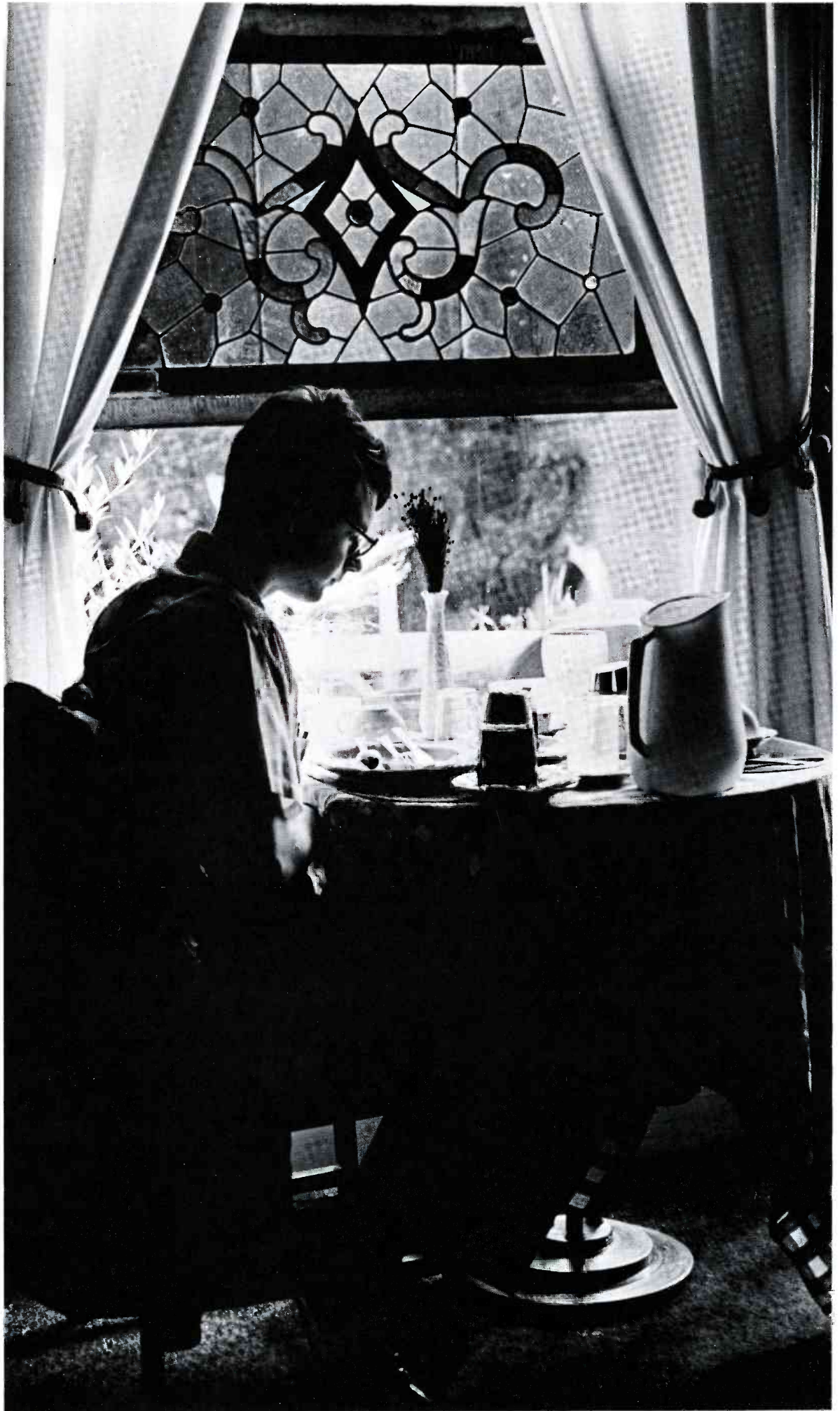

Nancy Engebretson



Nancy Engebretson





Cecily



Nancy Engebretson

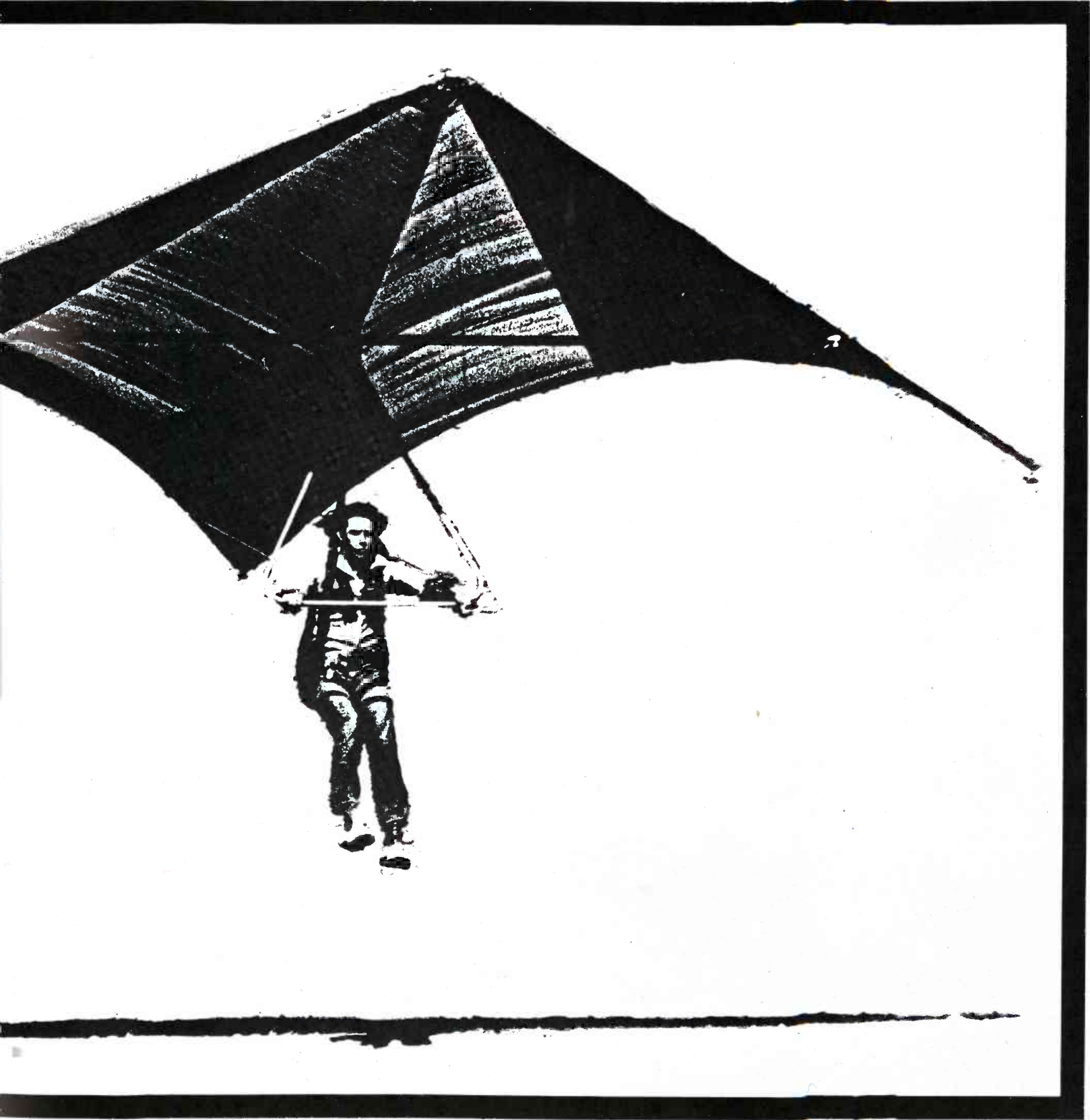



Nancy Engelbreton



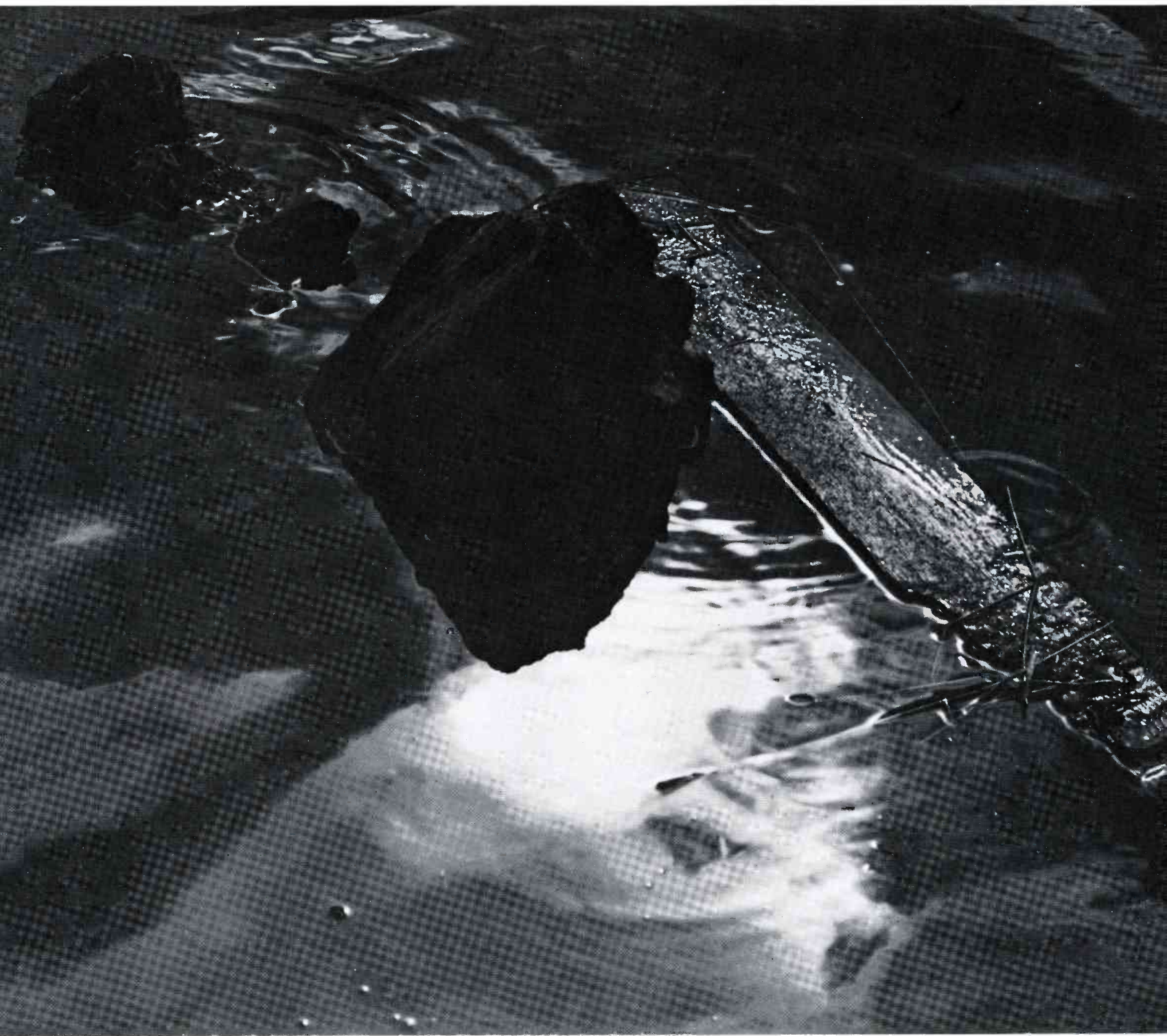

Jeff McMillan

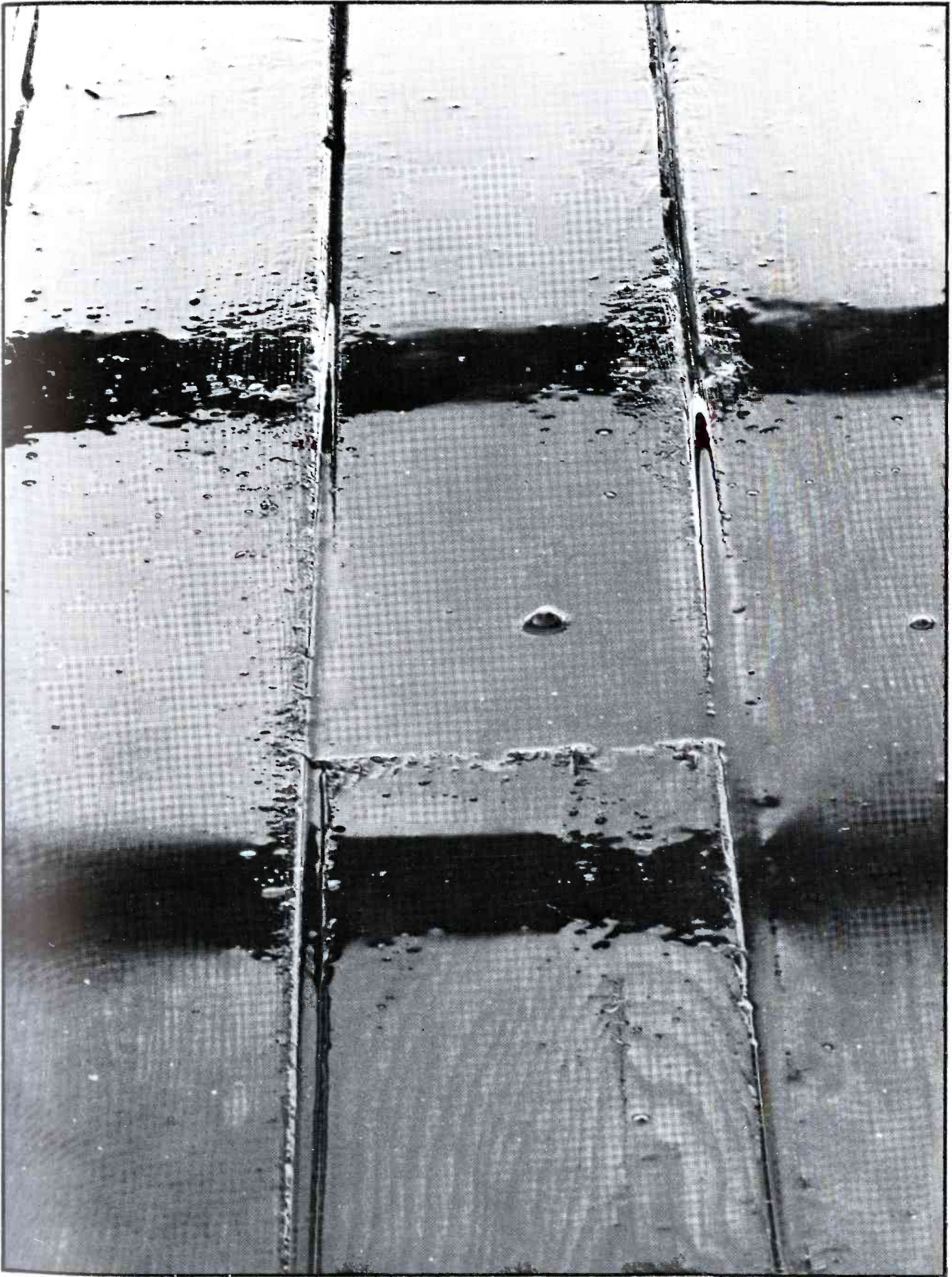

Dave Bean





Jeff McMillan



Cecily



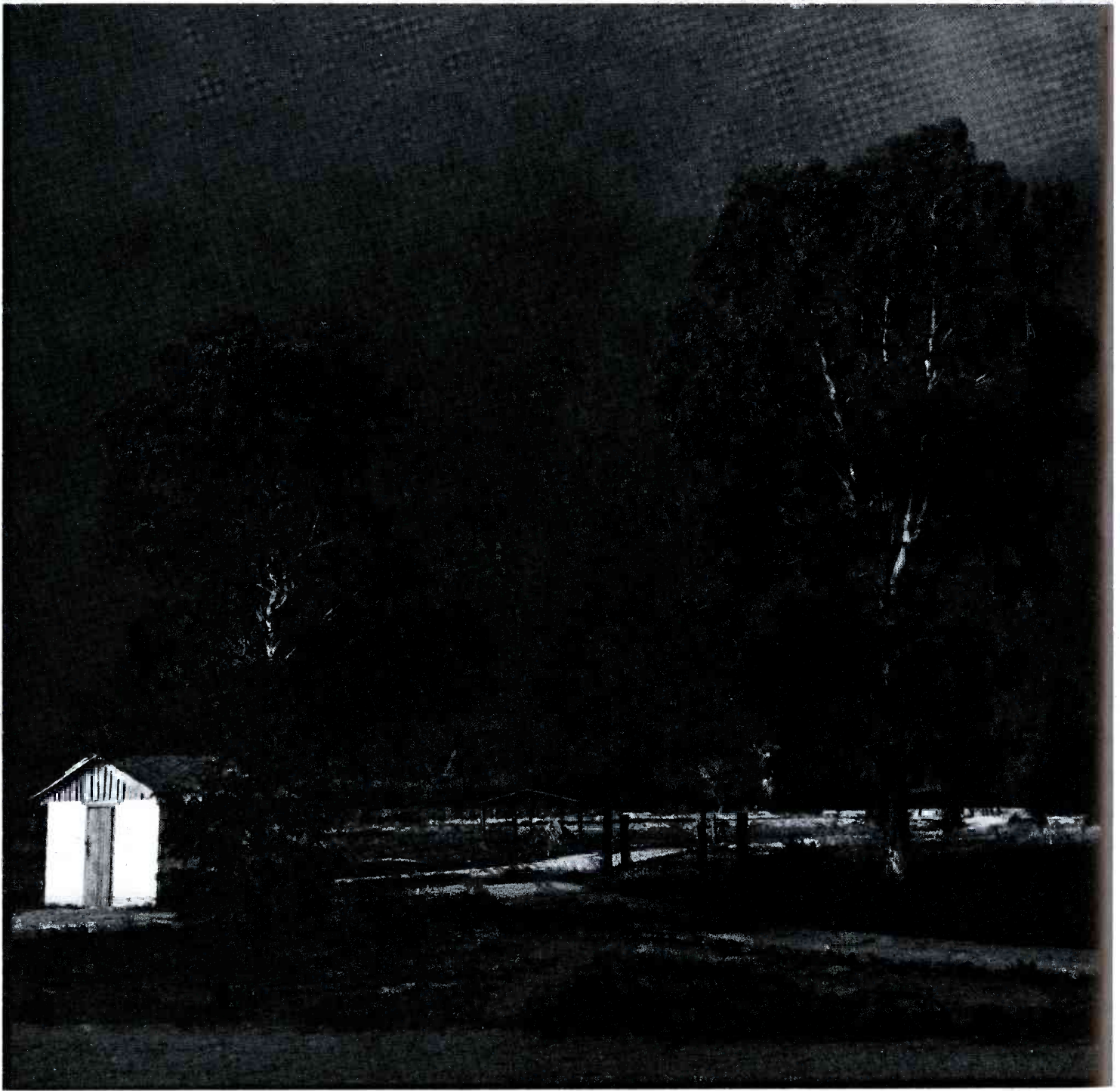

Brad Toland



Nancy Engebretson

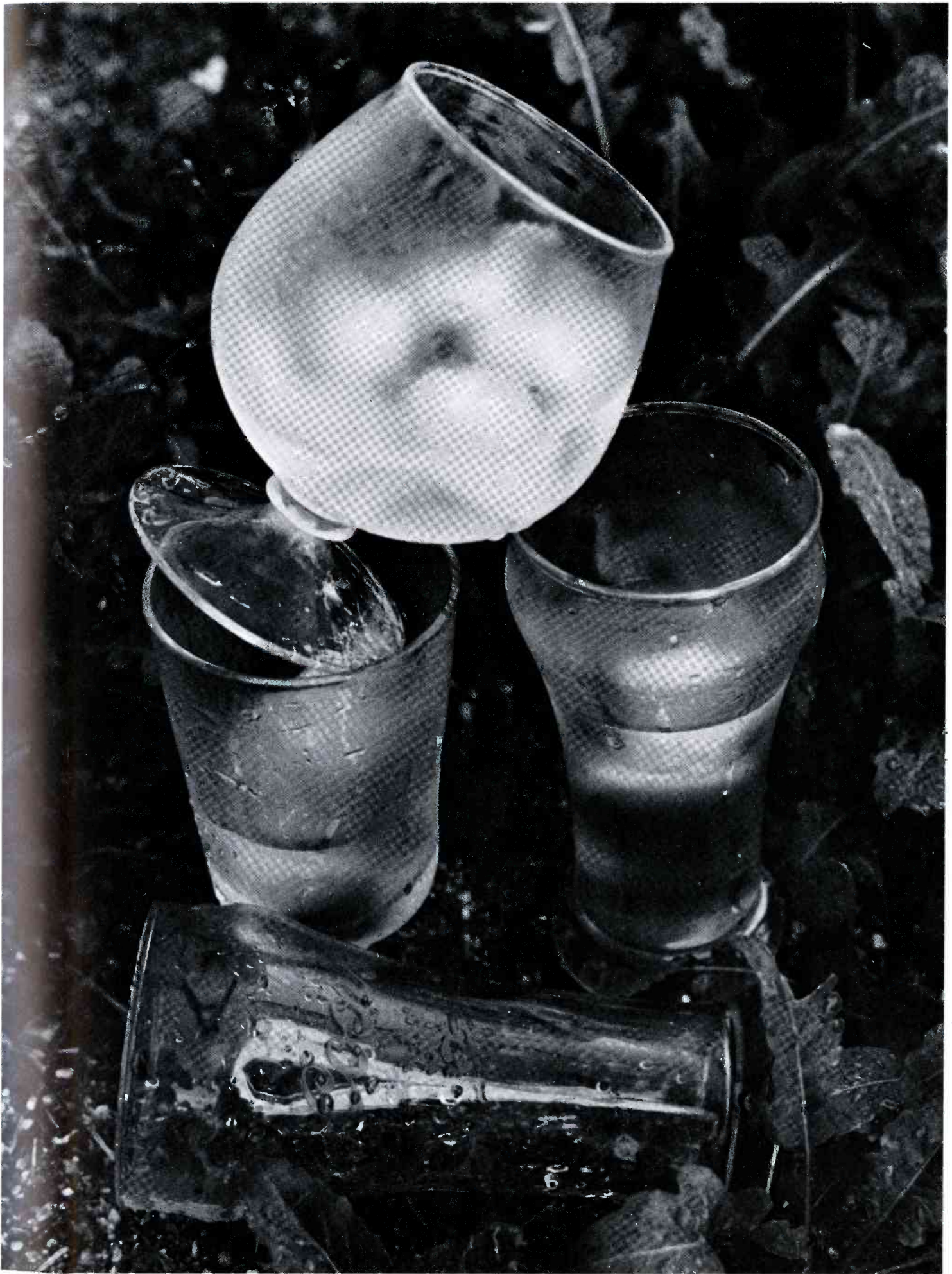

Cecily



Brad Toland

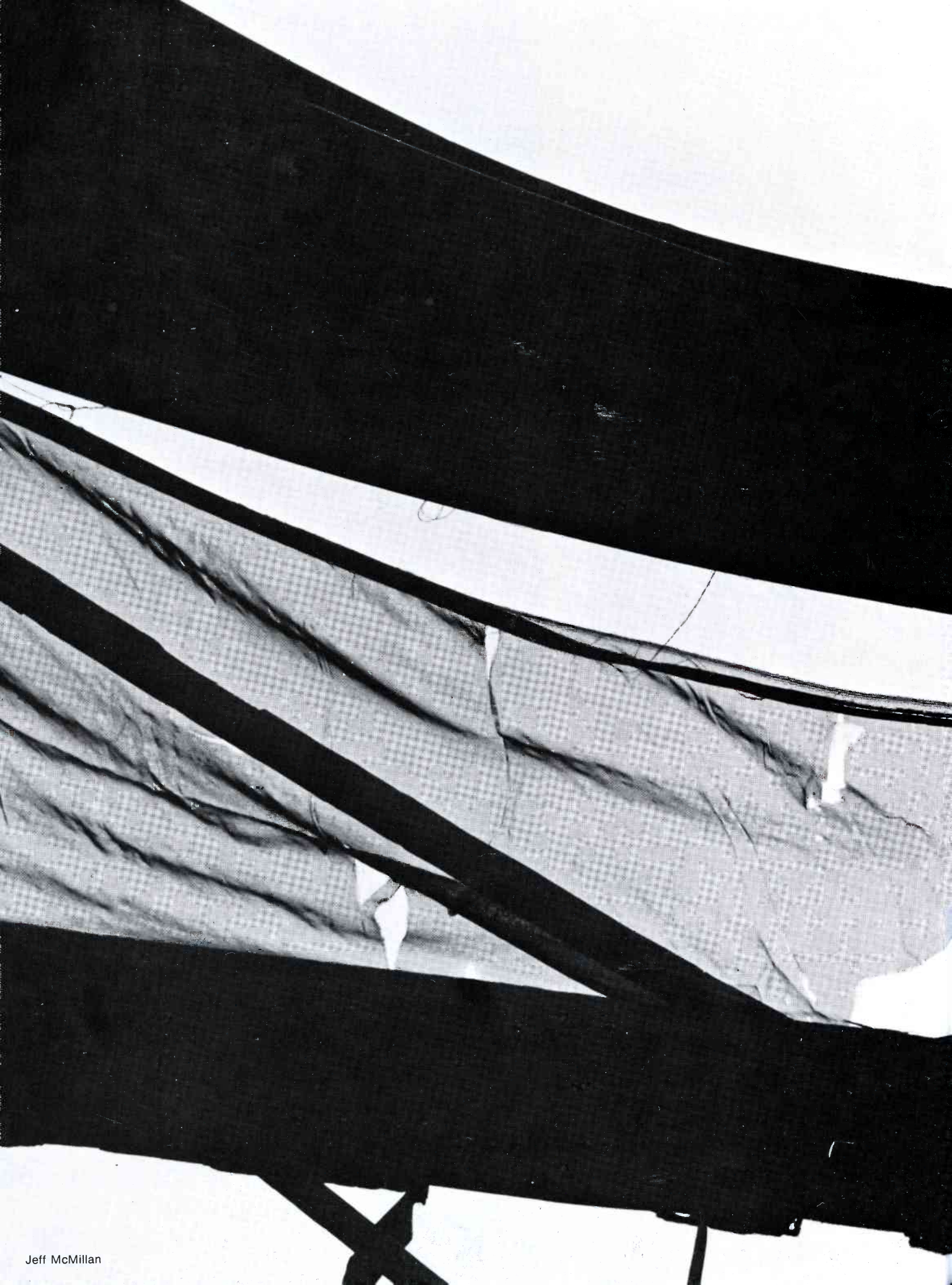







Gilbert Wilhour





Dave Bean



Chaco Vargas





Chaco Vargas

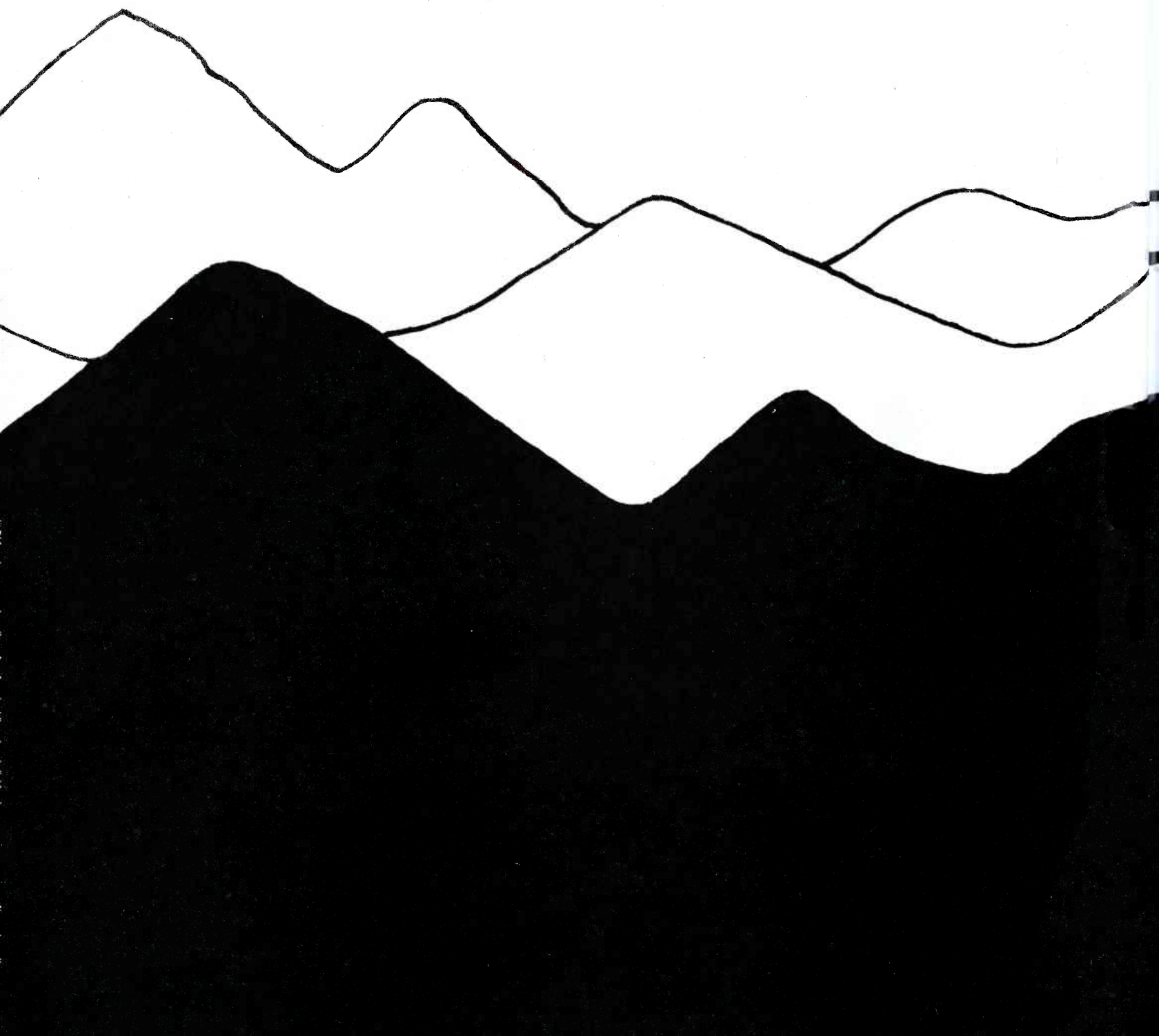



lifestyle



am·a·teur \am·ə·tər\ n 3: one
lacking in experience and competence in
an art or science: one
practicing an art without mastery
of its essentials



amuse\ə-'myüz\vb1: to
occupy the attention of: absorb
2: to entertain or occupy in a
light, playful, or pleasant
manner: divert 3: to
appeal to the sense of humor of





²con·cert\kän-sert\2: musical
harmony: concord 3a:
a musical performance
of some length by several
voices or instruments
pleasing to the ear

asua concerts

fall

kenny rankin

bill cosby

randy newman

spring

jerry jeff walker

tim wiseburg

tracy nelson

dra·ma \ 'dräm-a \ n1:
to tell a story through
action and dialogue
and designed for theatrical
performance: play

main stage

- playboy of the western world
- jefferson and the wasp
- front page
- after magritte:
the real inspector
- blithe spirit

lyceum series

- the father
- the profligate
- st. joan
- ladies in retirement
- phaedra
- original one act plays





es • cap • ism \is-'kā-,piz-əm\n:
habitual diversion of the
mind to purely imaginative
activity or entertainment
to escape from reality
or routine — escapist.





fresh·man\frəsh·mə'n\n1:
novice, newcomer 2: a student
in his first year or having
chiefly first year standing

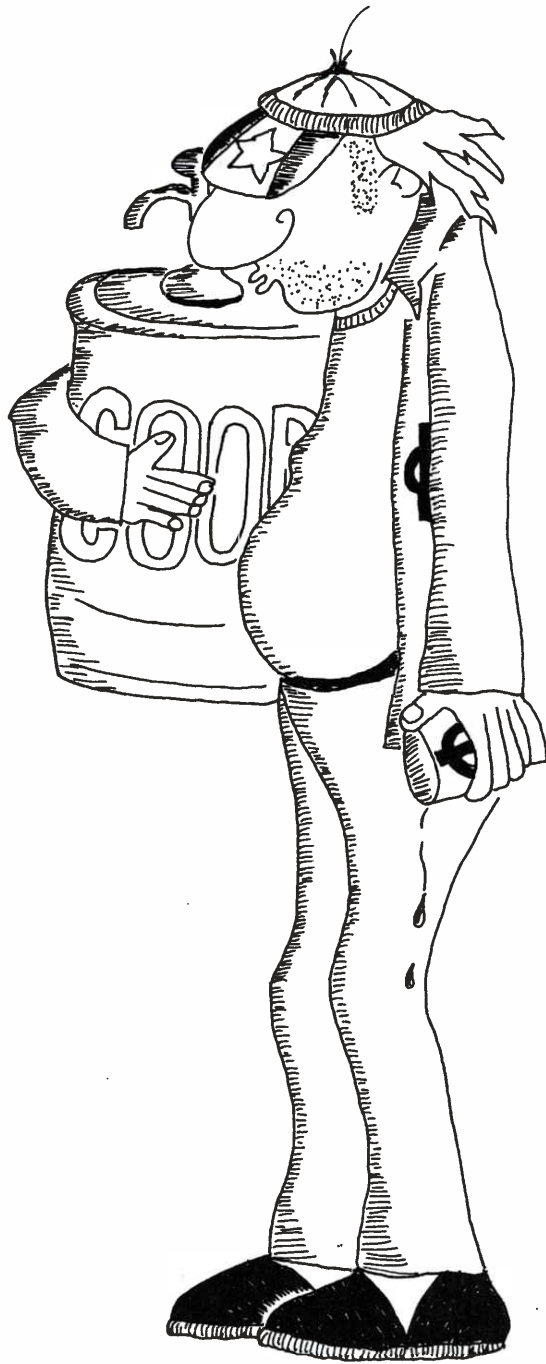

**greek\grēk\n2c:
something unintelligible**



gov·ern·ment\gŭv·'ərn·mənt\n6c: a small group of persons holding simultaneously the principal political executive offices of a nation and responsible for the direction and supervision of public affairs

hon·o·rar·y\än·ə·rer·ē\adj. 1a:
having a conferring
distinction 2a: conferred
in recognition of
achievement or service
n. an honorary society



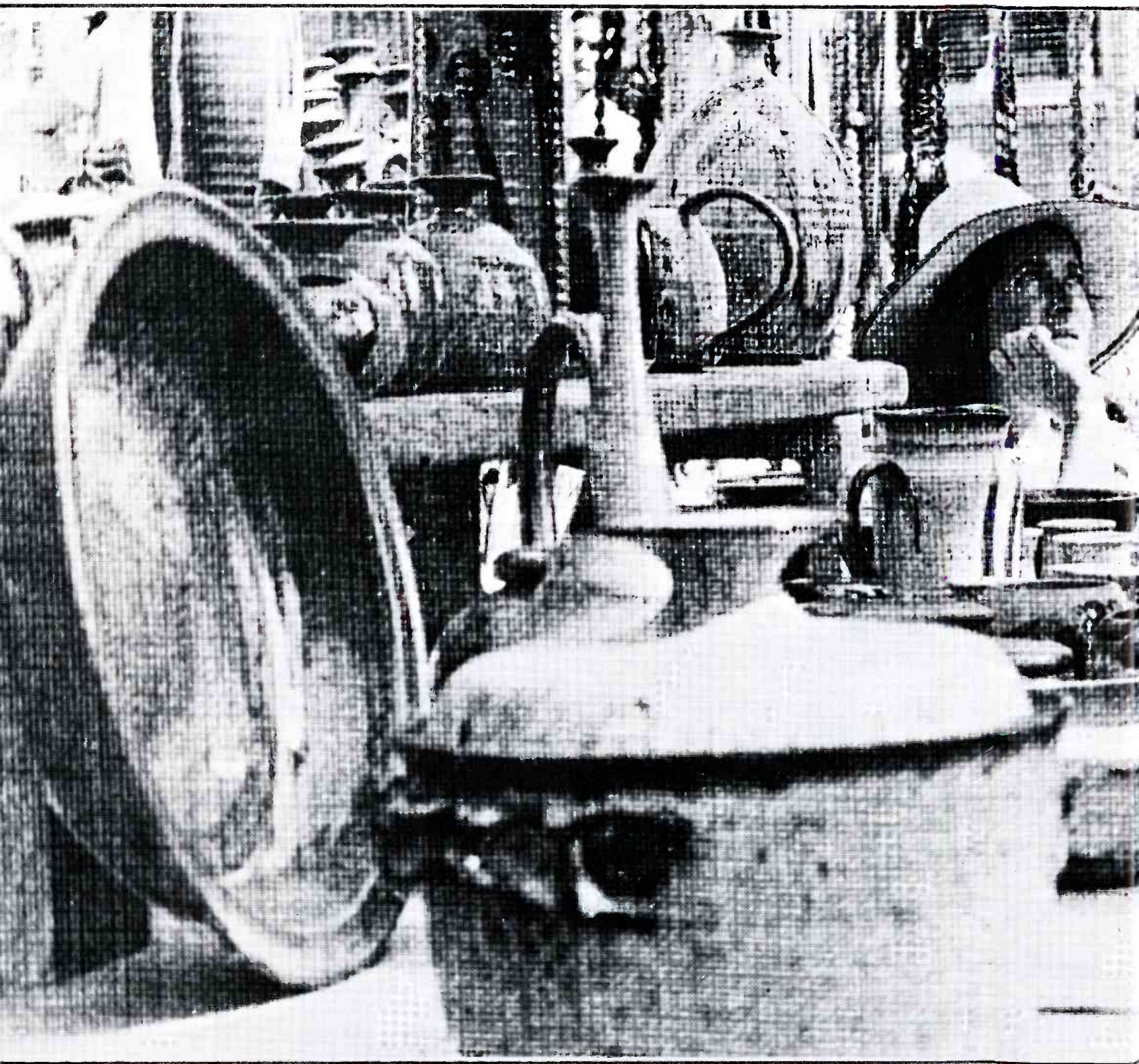

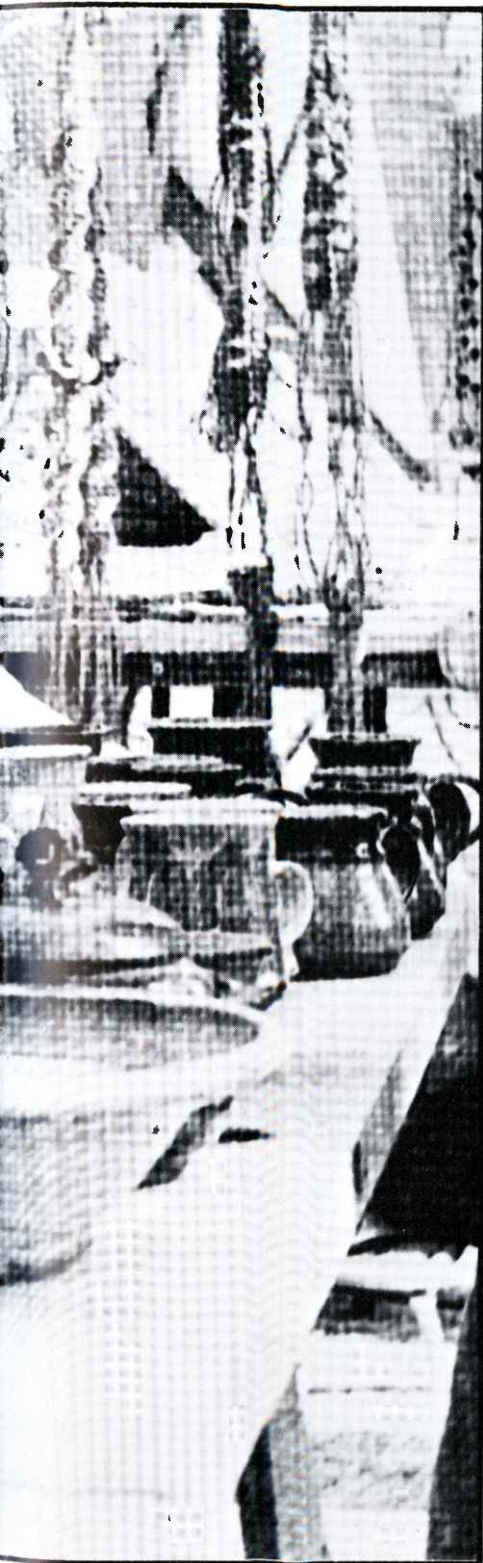

˘life·style \ līf·sti(ə)l \ n1:
the sequence of physical
and mental experiences
that make up the
existence of an individual



or·gan·i·za·tion\ɔrg-(ə)nə·'zā·shən\
n1: the condition or manner
of being arranged into
a whole of interdependent
parts

²lime·light vt: to center attention on

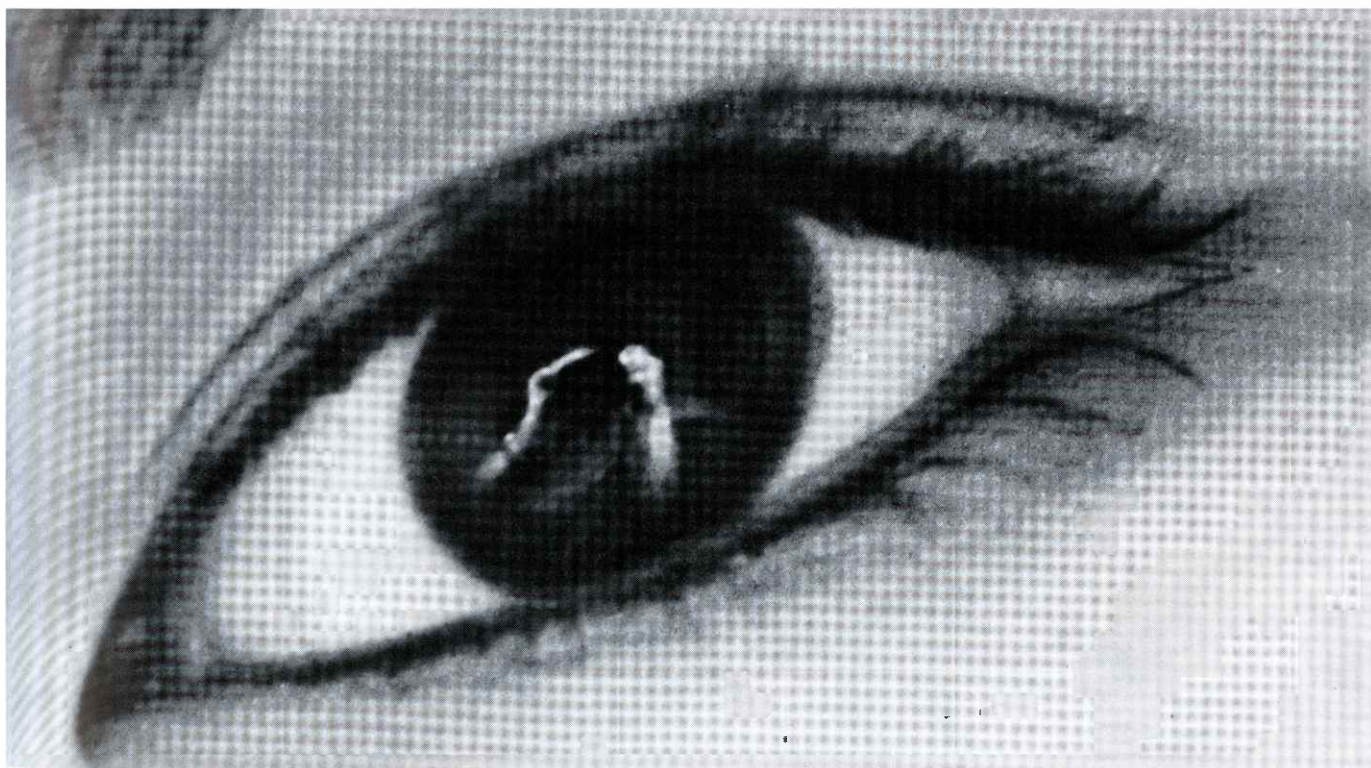

pol-i-tics 3a: political affairs or business; spec: competition between competing interest groups or individuals for power and leadership . . . c: political activities characterized by artful and often dishonest practices.

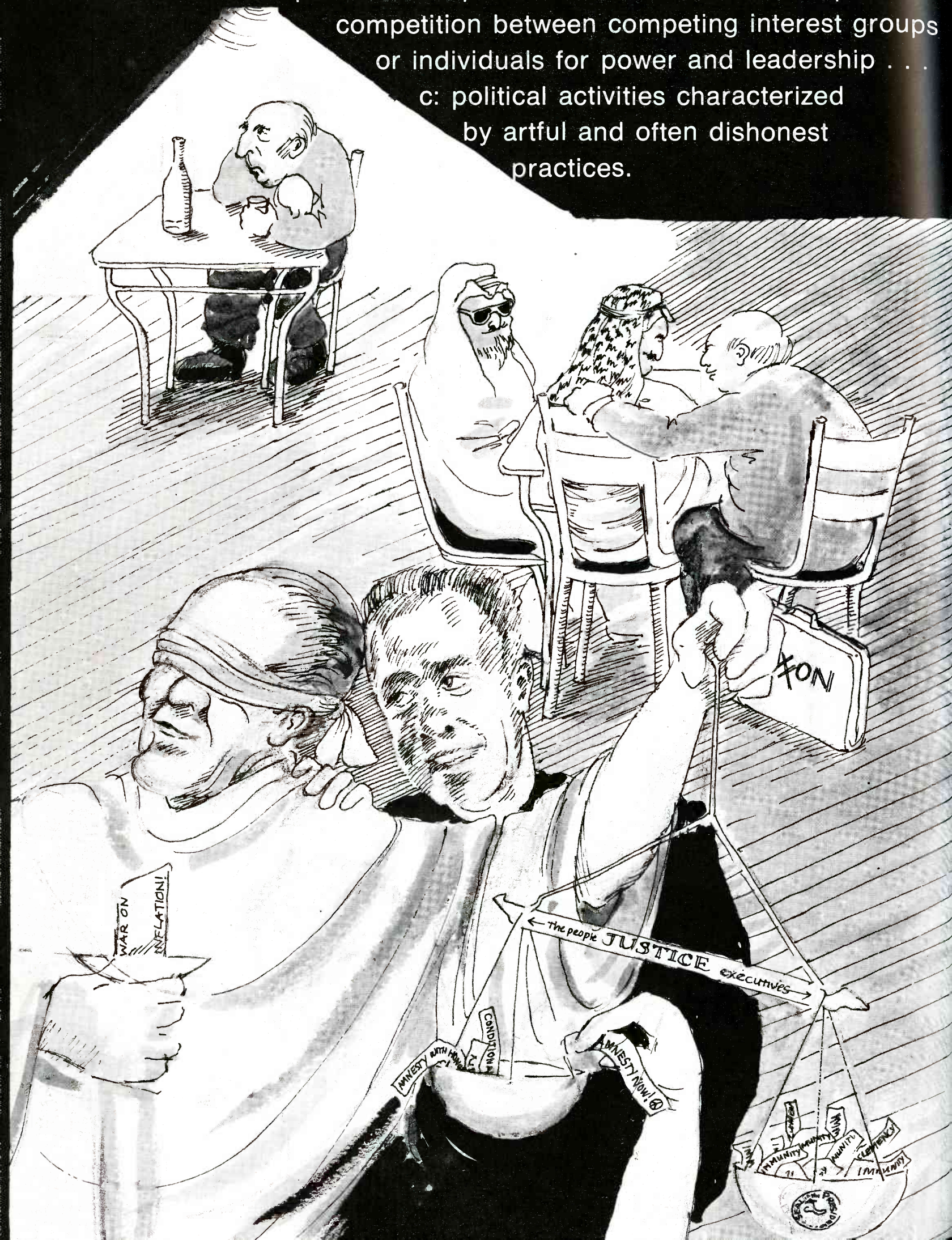

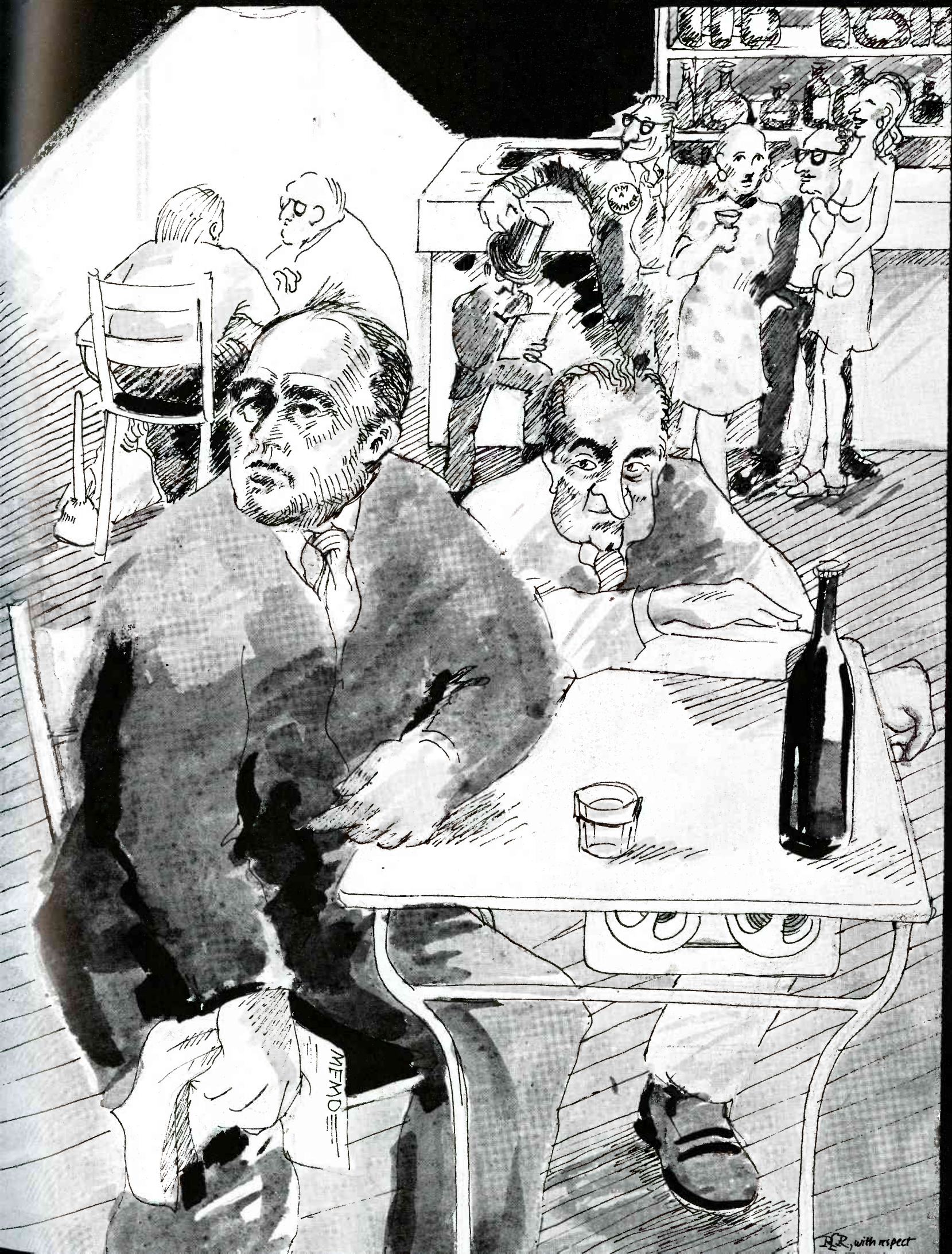



speech \ spēch \ n1a: the communication of expression of thoughts in spoken words b: exchange of spoken words: conversation 2a: a public discourse: address

speakers board

first semester

- elliot richardson
- con. pete mc clusky
- jeremia collins
- vivica linford

second semester

- "who really killed JFK?"
- "martin luther king, sr."
- howard k. smith
- bill bonanno
- grijalva grivera
- david steinberg

sport \spo(ə)rt\n1 a: a source of diversion.
recreation b: sexual pleasure c: a physical activity engaged in for pleasure

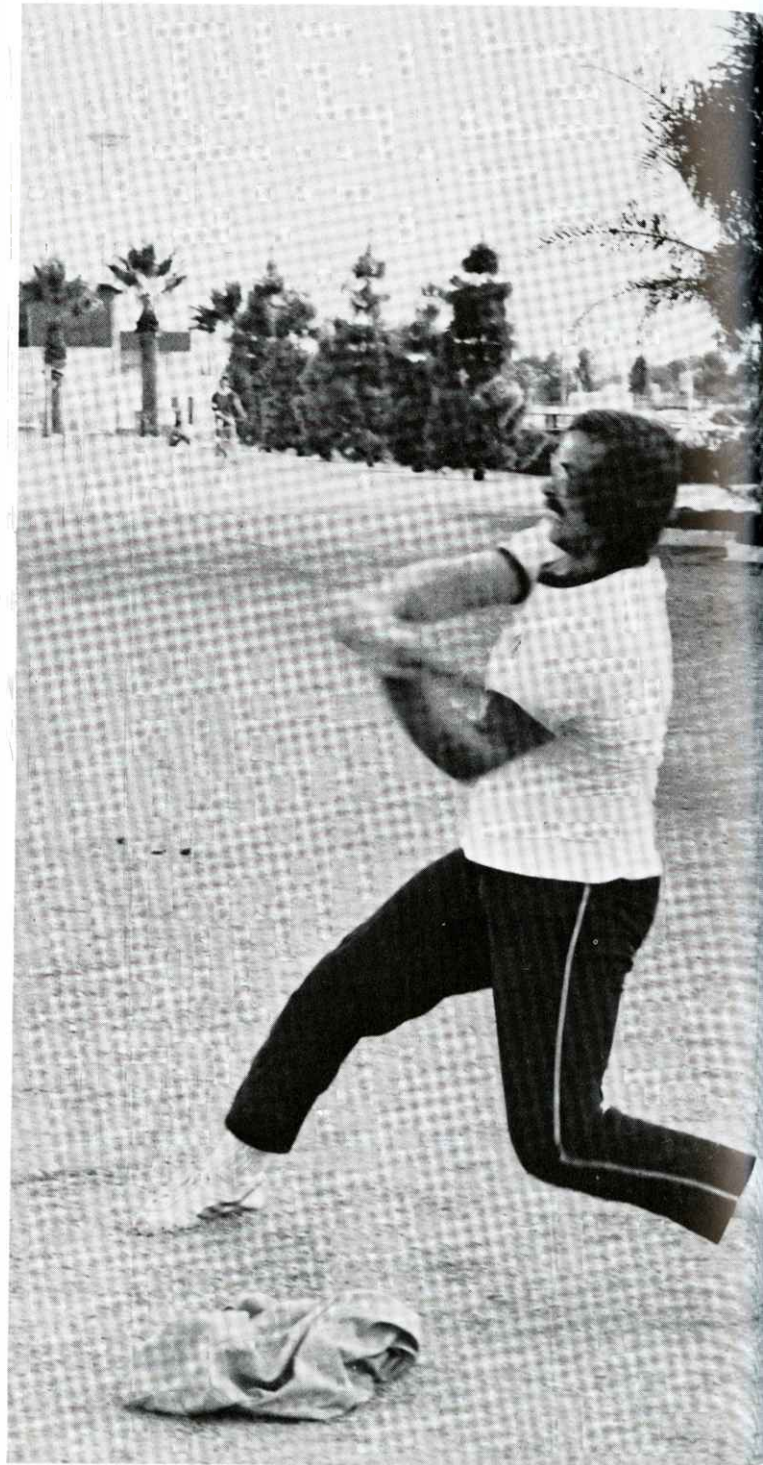

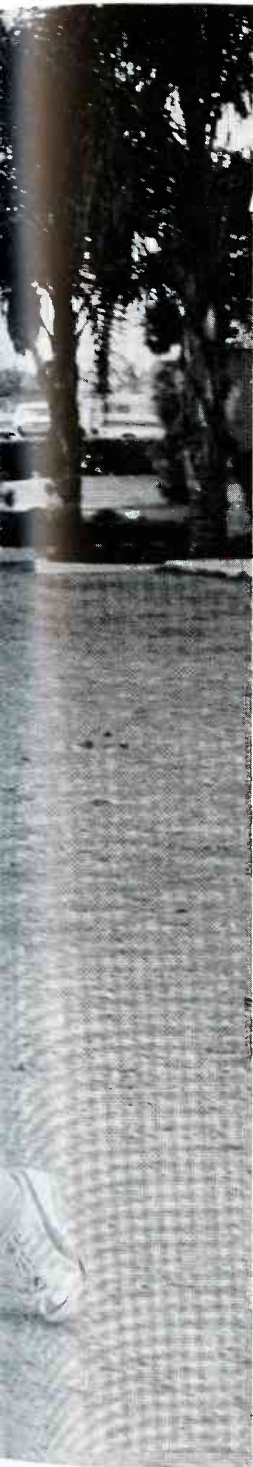

Parent's Day



tra·di·tion\trə·dish·ən\
1: the handing
down of information
beliefs and
customs by word or
example
without
written instruction



Senior Day

3:cultural continuity in social attitudes and institutions

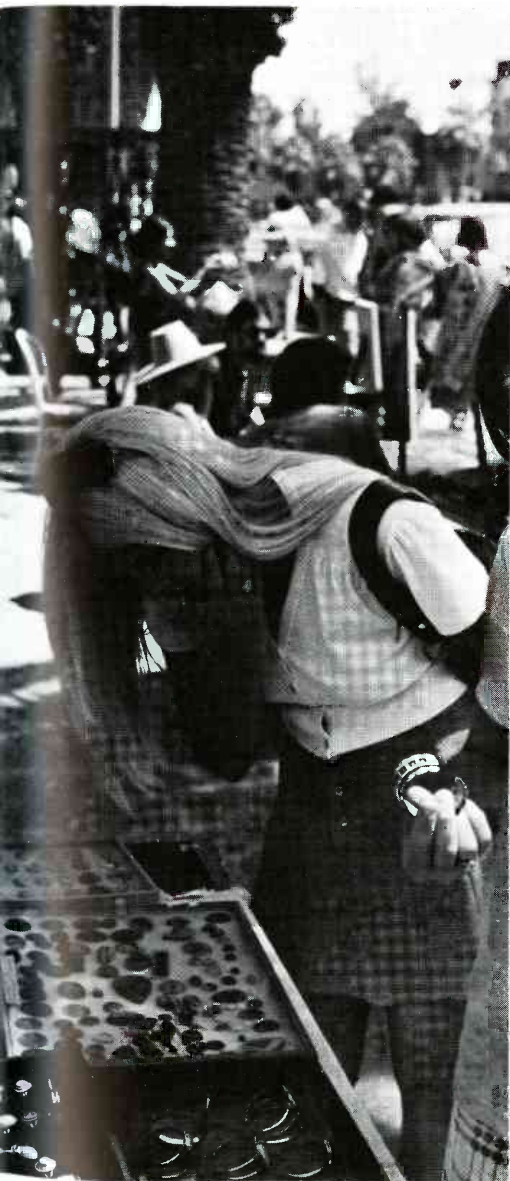

Craft Fairs



Pumpkin Carving Contest

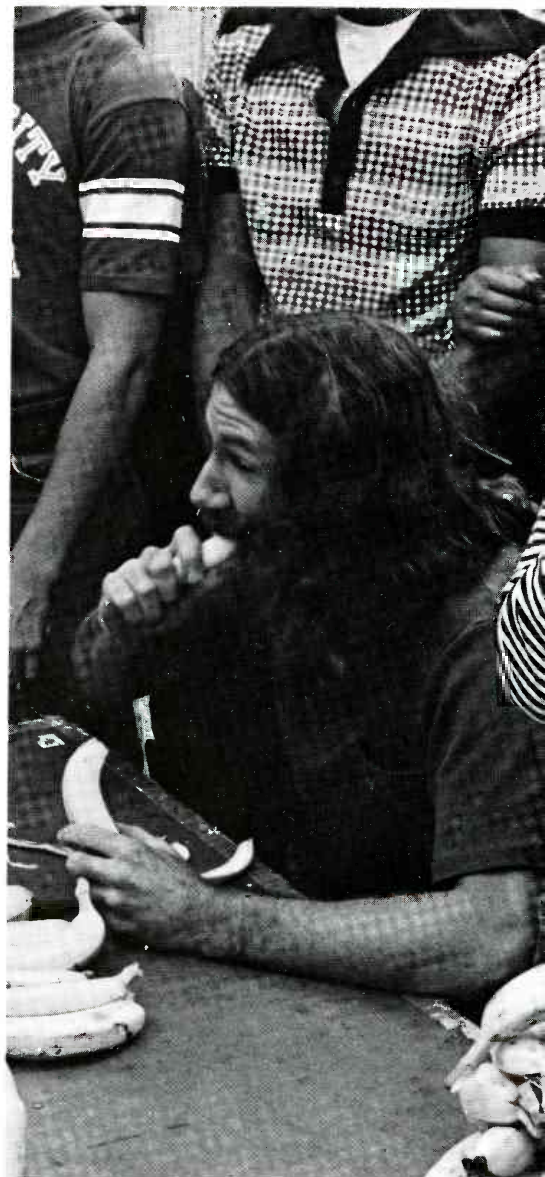

Banana Eating Contest



Las Vegas Nite

Student Union Birthday Party

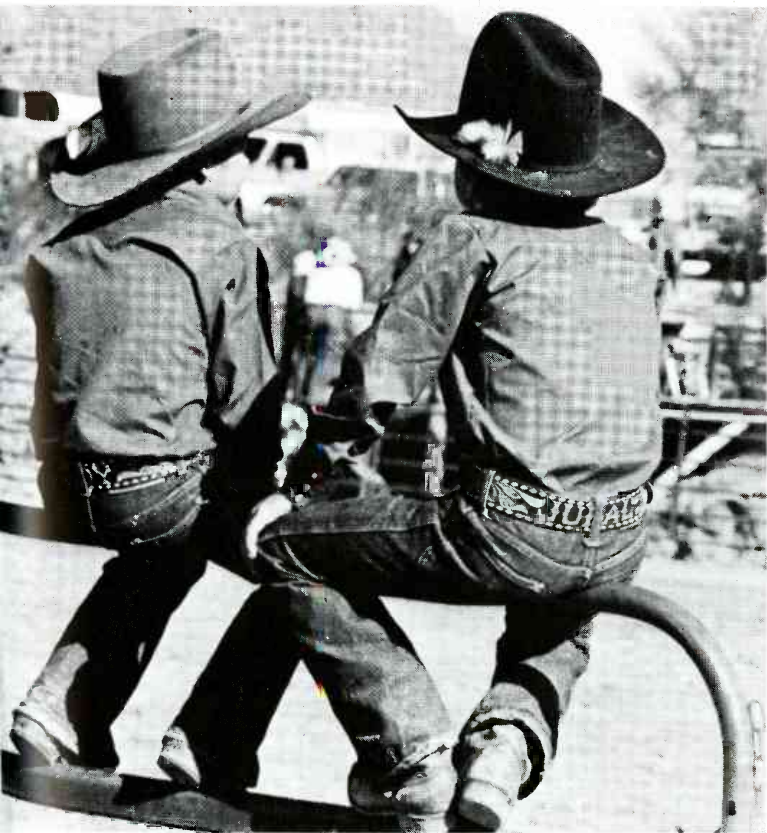
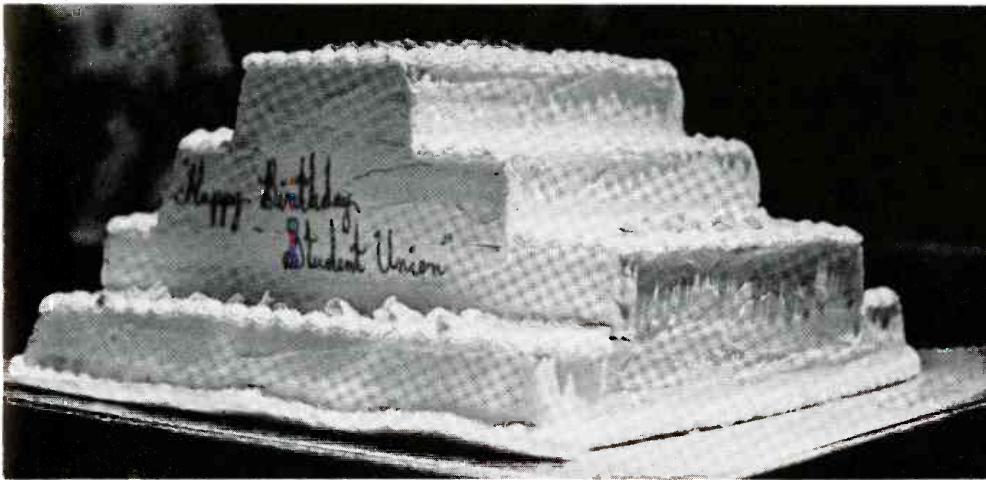

University of Arizona Rodeo



Homecoming

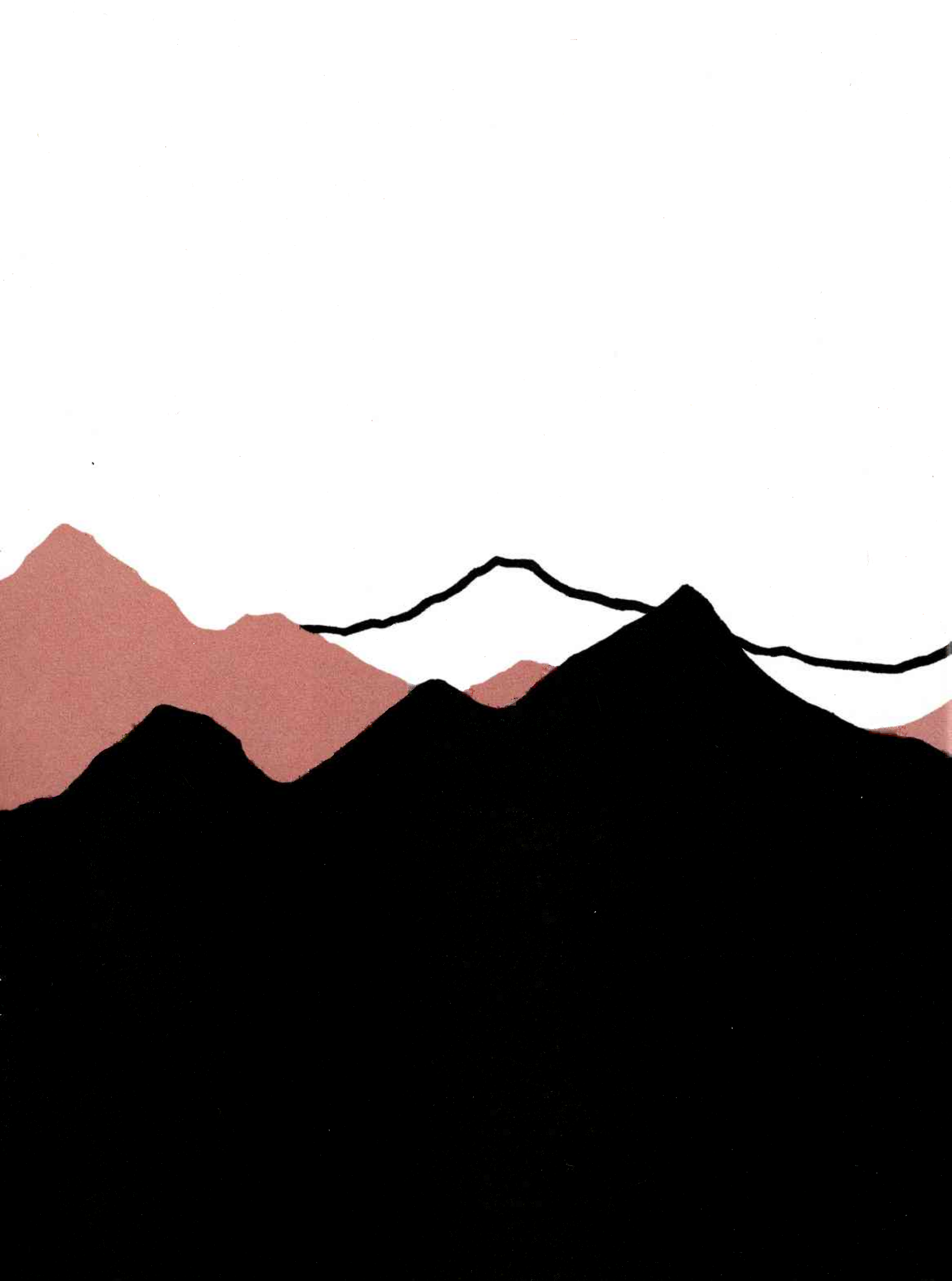

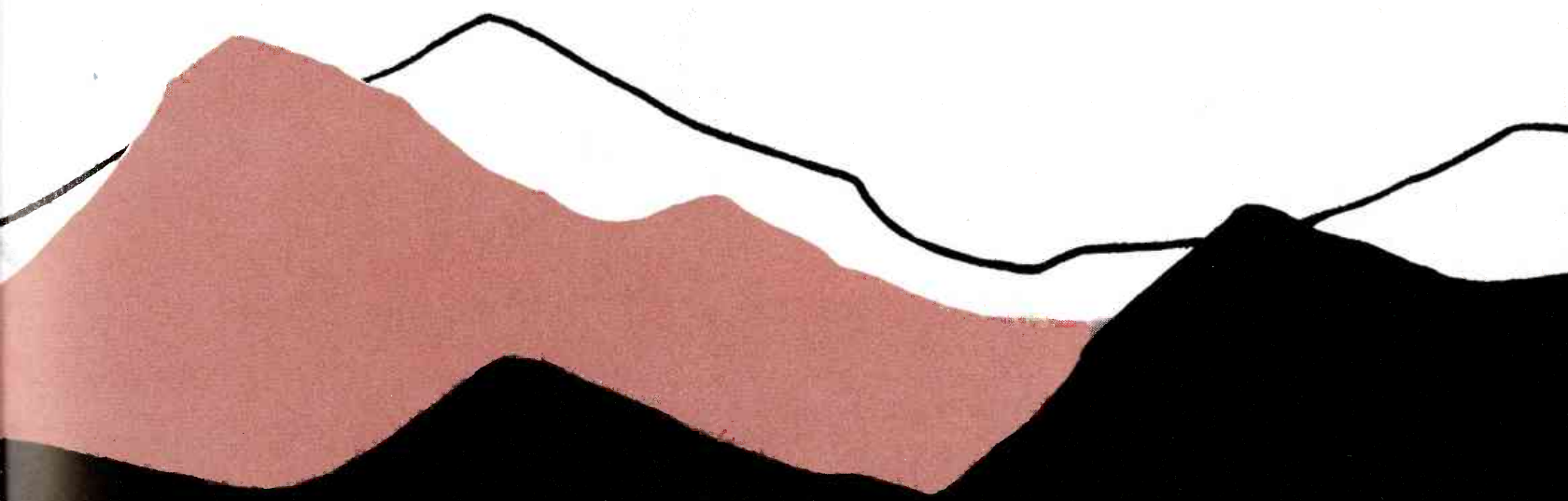

limelight

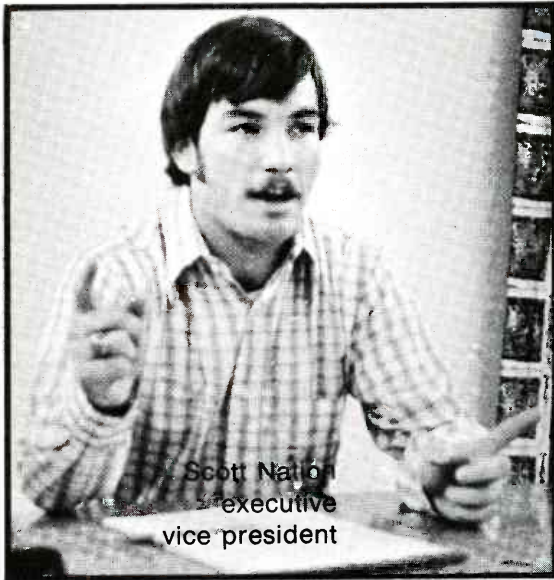

Scott Nation
executive
vice president

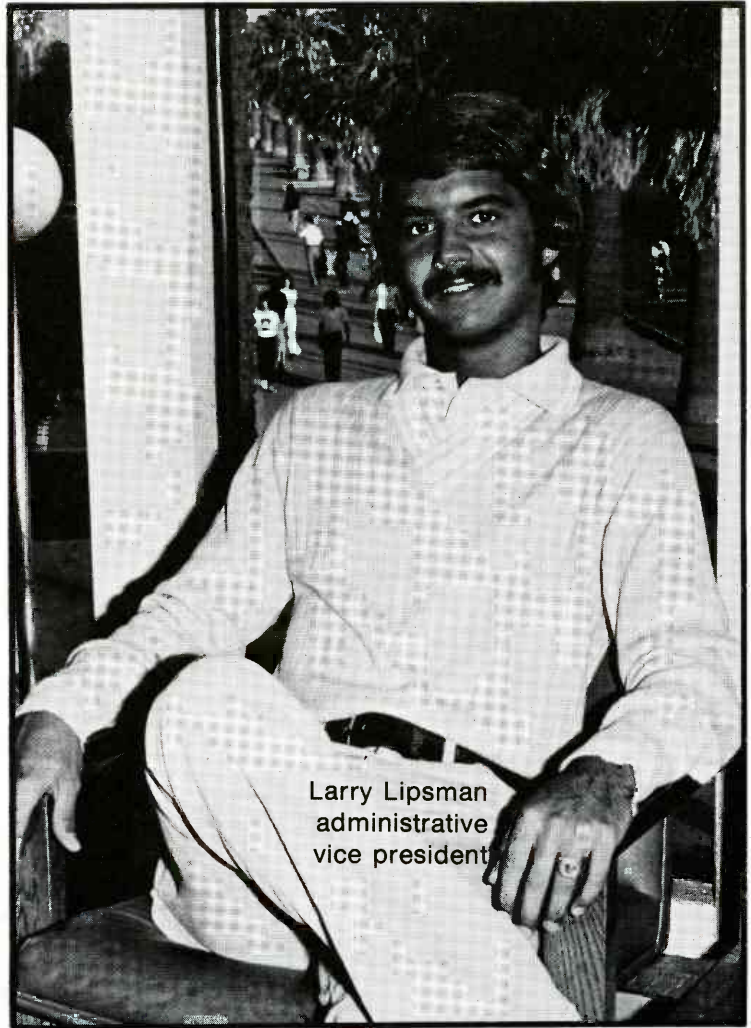

Larry Lipsman
administrative
vice president

ASUA



Ken Sobel
president



attendants:

Jackie Austin
Diana Kramer



queen

Jan Paddock

Rodeo

home COMING

attendants

Cyd Benton
Ginnie Boltz
Clarenita Diamond
Marian Feffer
Tricia Leasure



queen
Mary Preston





Linda Bergland

Mariellen Conner



Susan Mills



Gwen Smith

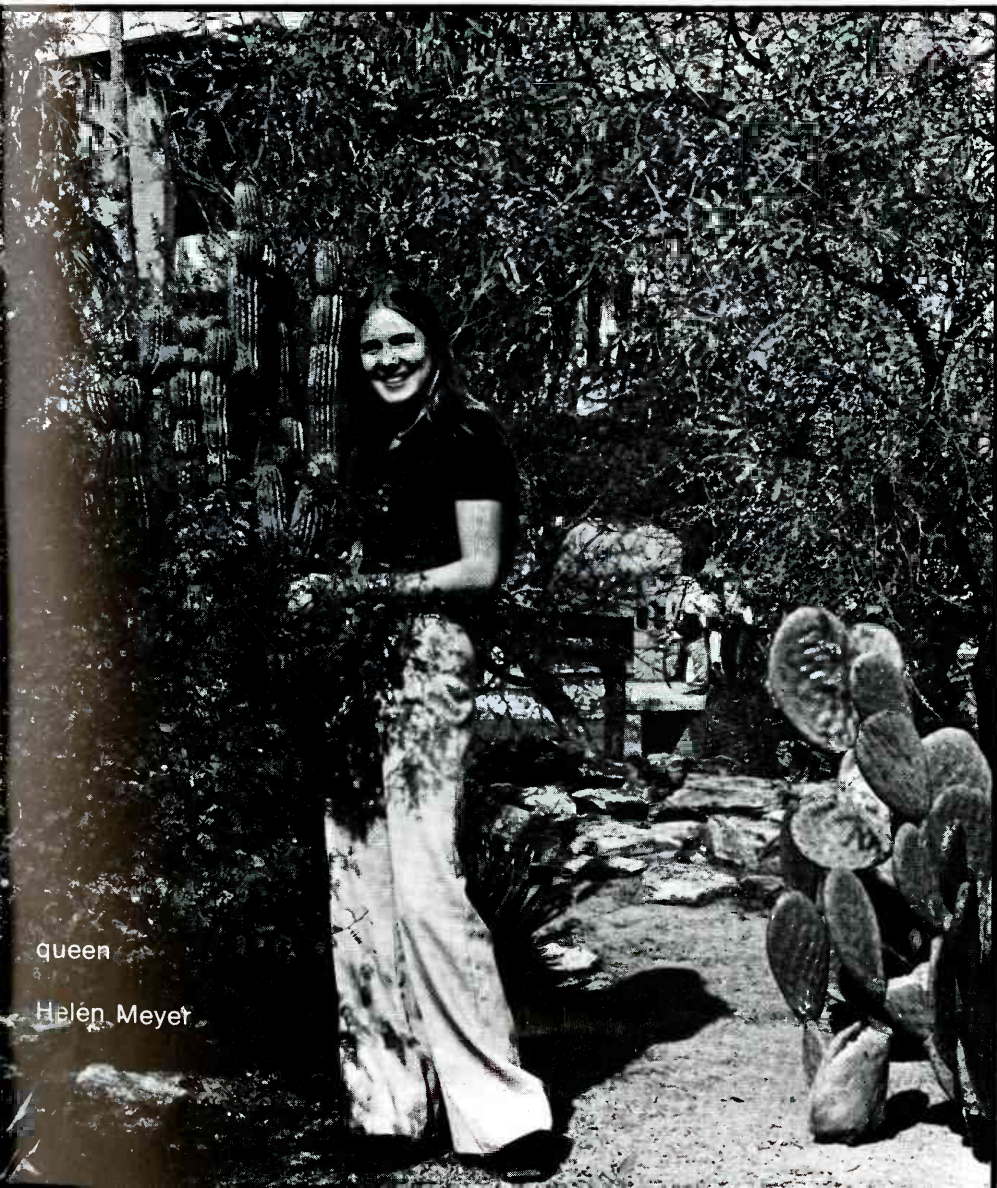

queen

Helen Meyer

A-day

who's who

Sarah Martin
 Chi Omega, president
 ASUA secretary
 Chimes, treasurer
 Mortar Board

Anne Fisher
 Wildcat, features editor
 Camp Wildcat
 Mortar Board



Susan Hiraes
 Red Key, president
 Kappa Delta Pi
 Mortar Board

Diane Judge
 Chi Omega, vice president
 Camp Wildcat, secretary
 Spurs
 Mortar Board

Mike Faucher
 Chain Gang
 Bobcats
 Traditions
 ASUA

Cristy Power
 Varsity Tennis
 Pi Beta Phi, president
 Chimes



Morgan Lamb
Bobcats
Chain Gang
Sophos
Phi Eta Sigma, vice
president

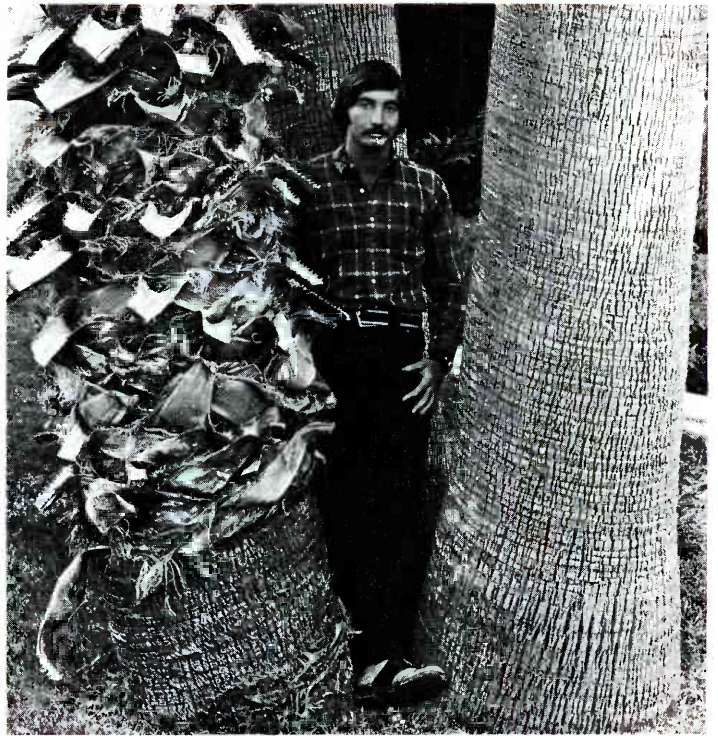

Anne Amburgey
Alpha Epsilon Delta
Alpha Lambda Delta
Camp Wildcat

Jay Sykes
Bobcats
Kappa Delta Pi
ASUA

Diane Johnsen
Wildcat, editor
Mortar Board
Chimes

Melanie Jacobson
Desert, editor
SUAB publications, chmn.
Mortar Board
Chimes

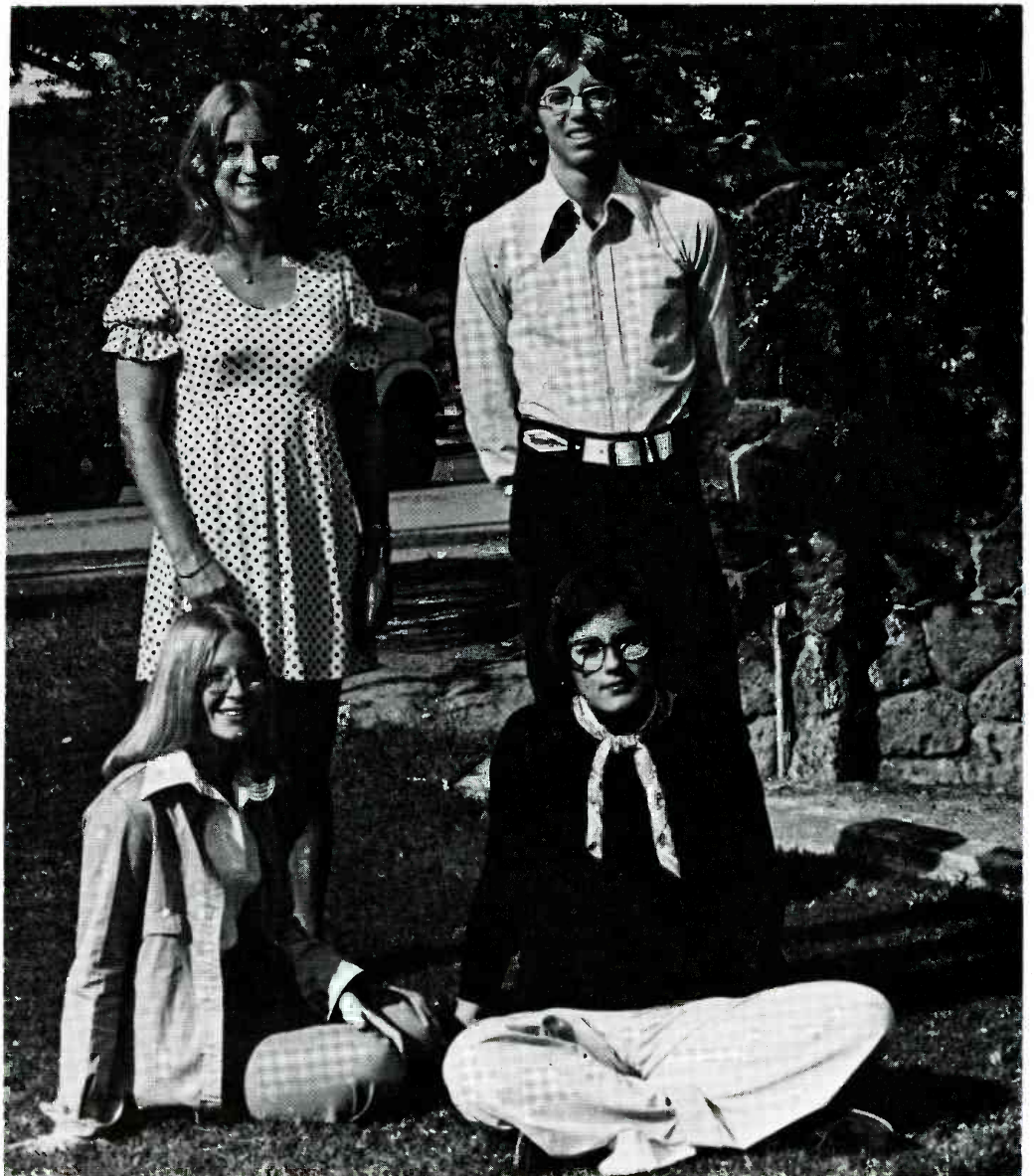

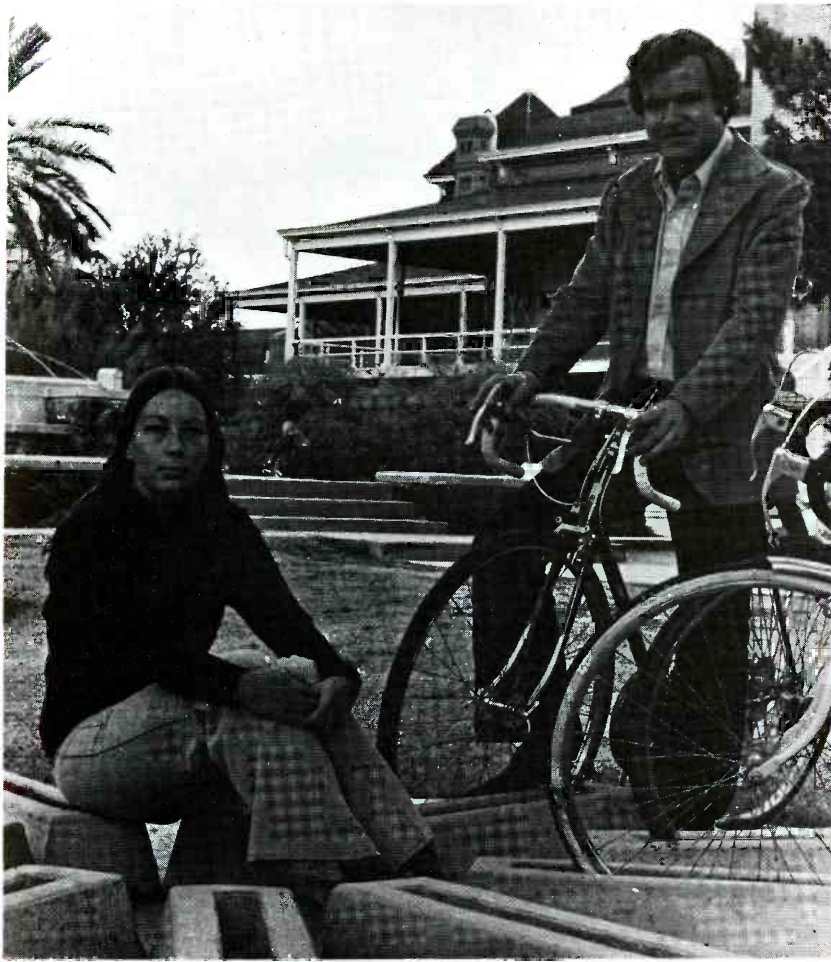

Debra Campbell
 Alpha Lambda Delta
 Phi Chi Theta
 Beta Gamma Sigma

Roger Tokar
 Tau Beta Pi, president
 Phi Beta Kappa
 Phi Kappa Phi



Constance Walters
 Pi Delta Epsilon
 Pi Lambda Theta
 Kappa Delta Pi
 SUAB Hostesses, president

Tamra Whiteley
 Mortar Board
 Chimes
 Alpha Lambda Delta
 Pima Hall, president



Debra Campbell
 Alpha Lambda Delta
 Phi Chi Theta
 Beta Gamma Sigma

Roger Tokar
 Tau Beta Pi, president
 Phi Beta Kappa
 Phi Kappa Phi



Constance Walters
 Pi Delta Epsilon
 Pi Lambda Theta
 Kappa Delta Pi
 SUAB Hostesses, president

Tamra Whiteley
 Mortar Board
 Chimes
 Alpha Lambda Delta
 Pima Hall, president



Janis Lauber
Chi Omega-VP
Chimes
Kappa Delta Pi
Mortar Board-VP

Ann Fabric
Chi Omega-Sec.
Angel Flight
Mortar Board
ASUA Appropriations Board



Dave Smith
Arnold Air Society-
Vice-Commander
SUAB-Pres.



Janis Lauber
Chi Omega-VP
Chimes
Kappa Delta Pi
Mortar Board-VP

Ann Fabric
Chi Omega-Sec.
Angel Flight
Mortar Board
ASUA Appropriations Board



Dave Smith
Arnold Air Society-
Vice-Commander
SUAB-Pres.

Richard Elphic
Phi Kappa Phi

Marvin Marlatt
Alpha Zeta
Phi Kappa Phi
Chain Gang

Leanne Burril
Kappa Kappa Gamma
Alpha Lambda Delta
Chimes—Treasurer
Mortar Board



Michael Cianci
Sophos
Sigma Phi Epsilon—VP
Chain Gang
Bobcats



Helen Artus
Chimes
Mortar Board



Cal Potter III
 Phi Eta Sigma
 Delta Sigma Pi—Pres.
 Beta Gamma Sigma
 Blue Key

Rachel Gjerding
 Chi Omega
 Chimes—Pres.
 Mortar Board
 Kappa Delta Pi



Alicia Vitale
 Chi Omega—Sec.
 Kappa Delta Pi
 Chimes
 Mortar Board

Ken Sobel
 Phi Eta Sigma
 Chain Gang—Pres.
 ASUA—Pres.
 Bobcats



Mary Nell Jacobsen
 Delta Gamma
 Spurs
 Kappa Delta Pi

Tim Hart
Sigma Phi Epsilon
Sophos—Secretary
Chain Gang
Bobcats—President

Dennis Lassuy
Academic—All American
Wrestling
Sophomore Senator



Denise Blommel
ASUA
Mortar Board
Arizona Model U.N.—Pres.

Donna Horner
Spurs
New Start Program
Camp Wildcat
Mortar Board—Treasurer

Adalberto Araiza
Kappa Delta Pi
Blue Key
Sigma Delta Pi
New Start Program





Steve Downing
New Start Program
Chain Gang
ASUA
Blue Key—Secretary

Richard Yost
Alpha Phi Omega
Sophos
Phi Eta Sigma
Phi Kappa Phi



Martha Wallace
Gamma Phi Beta
Angel Flight—Secretary

Wayne Fishburn
Phi Gamma Delta
Chain Gang
UA Debate Squad

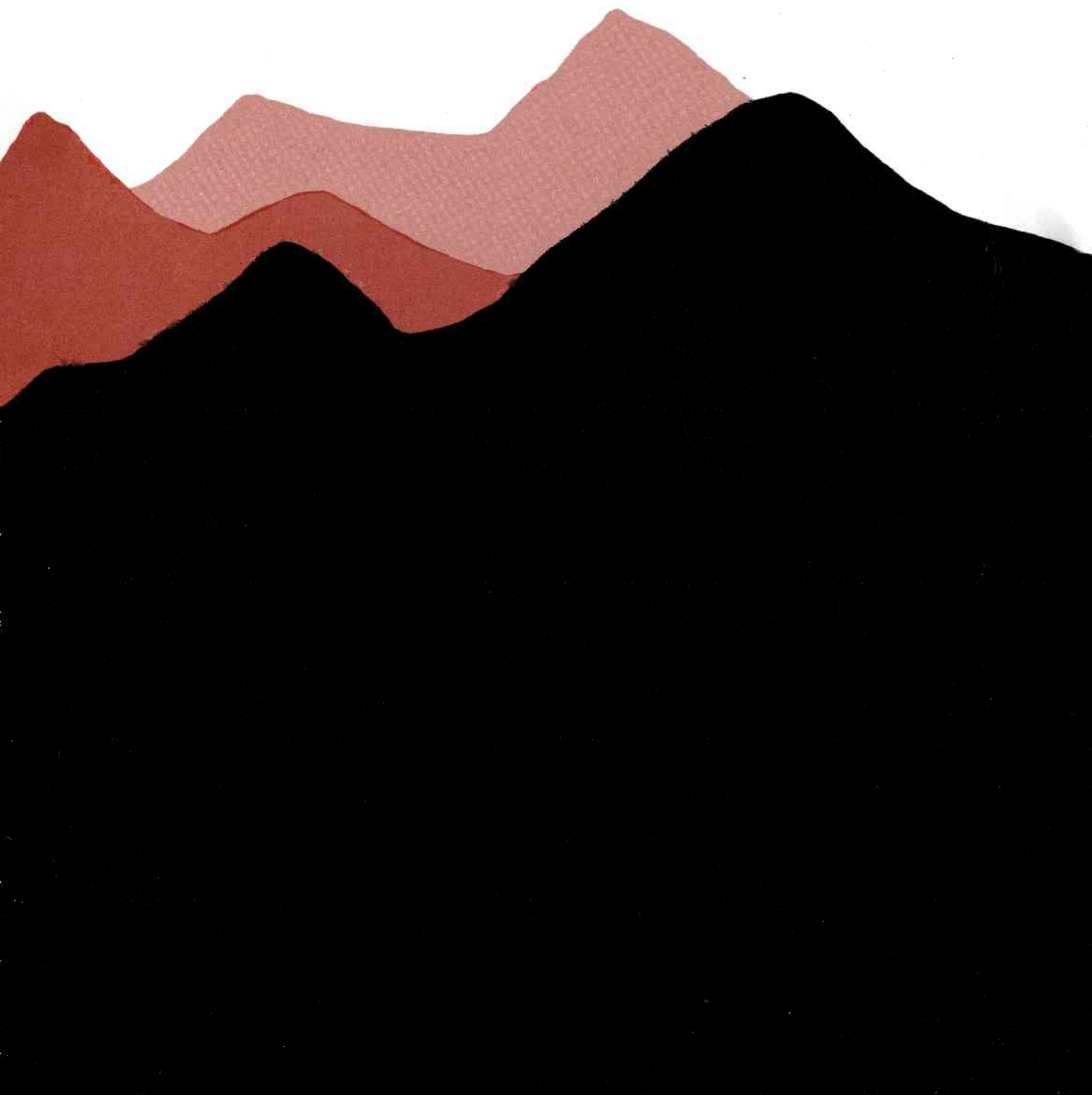

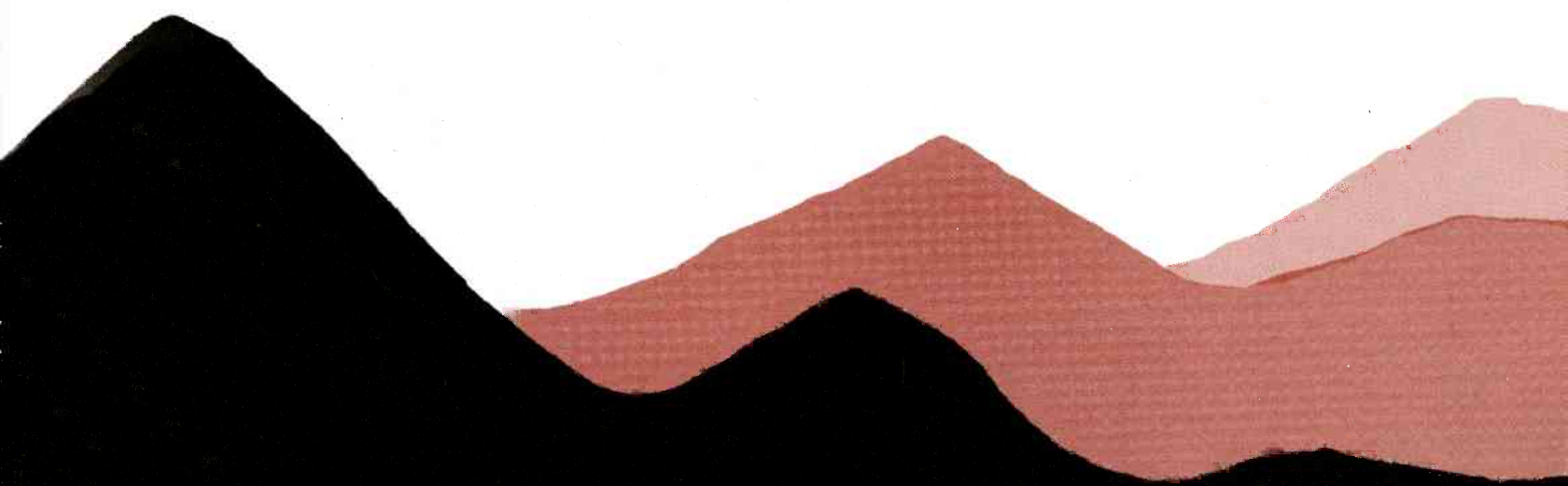

sports

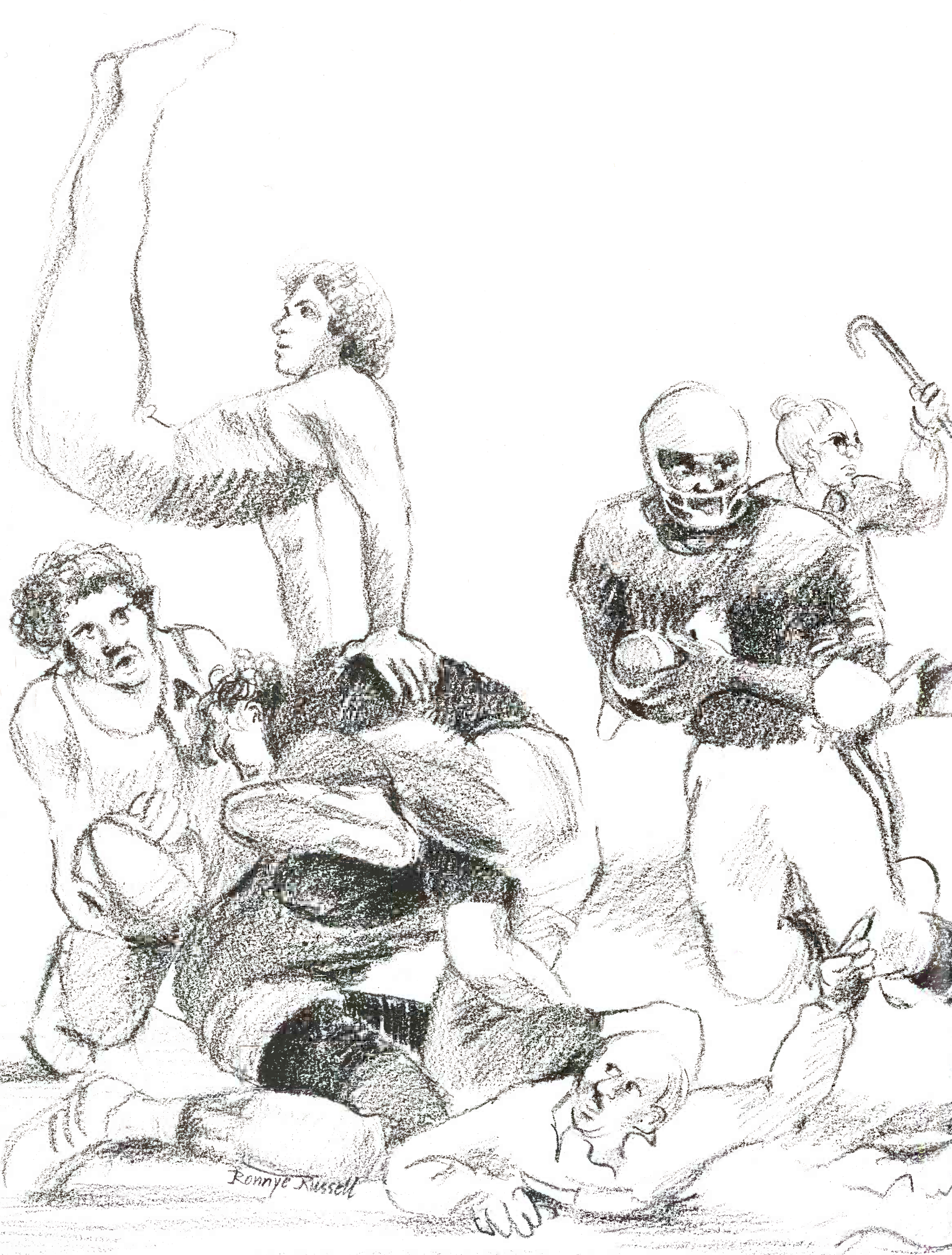



arizona's



DAVE STRACK
Athletic Director



JIM YOUNG
Head Football



BOB BOCKRATH
Asst. Football

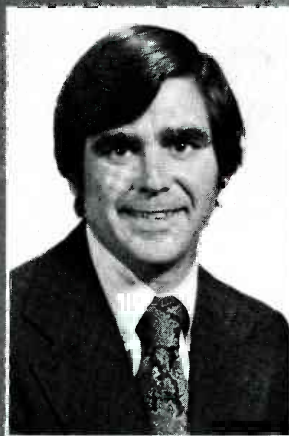

JEFF GREEN
Asst. Football



MIKE HANKWITZ
Asst. Football



CHARLIE LEE
Asst. Football



JOHN MACKOVIC
Asst. Football



WILLIE PEETE
Asst. Football



SHARKEY PRICE
Asst. Football



LARRY SMITH
Asst. Football

ncaa varsity coaches



JERRY KINDALL
Baseball



FRED SNOWDEN
Basketball



DAVID MURRAY
Cross Country

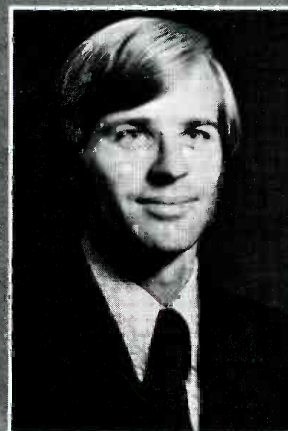

WIN YOUNG
Diving



JOHN GIBSON
Golf

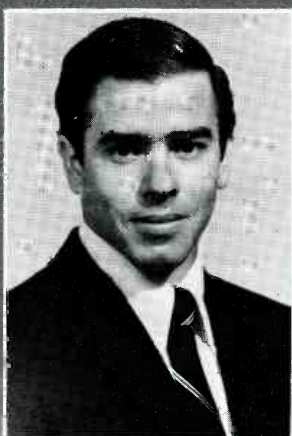

JEFF BENNON
Gymnastics



BOB DAVIS
Swimming

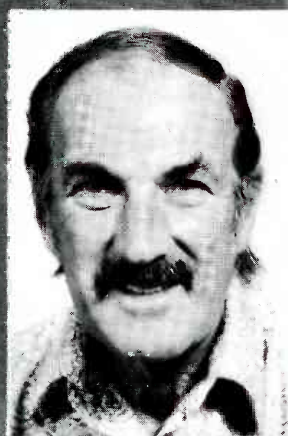

BILL MURPHY
Tennis



WILLIE WILLIAMS
Track

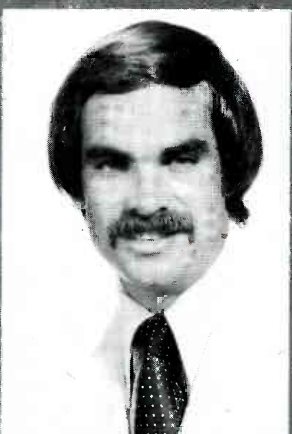

RICK LA ROSE
Water Polo



BILL NELSON
Wrestling

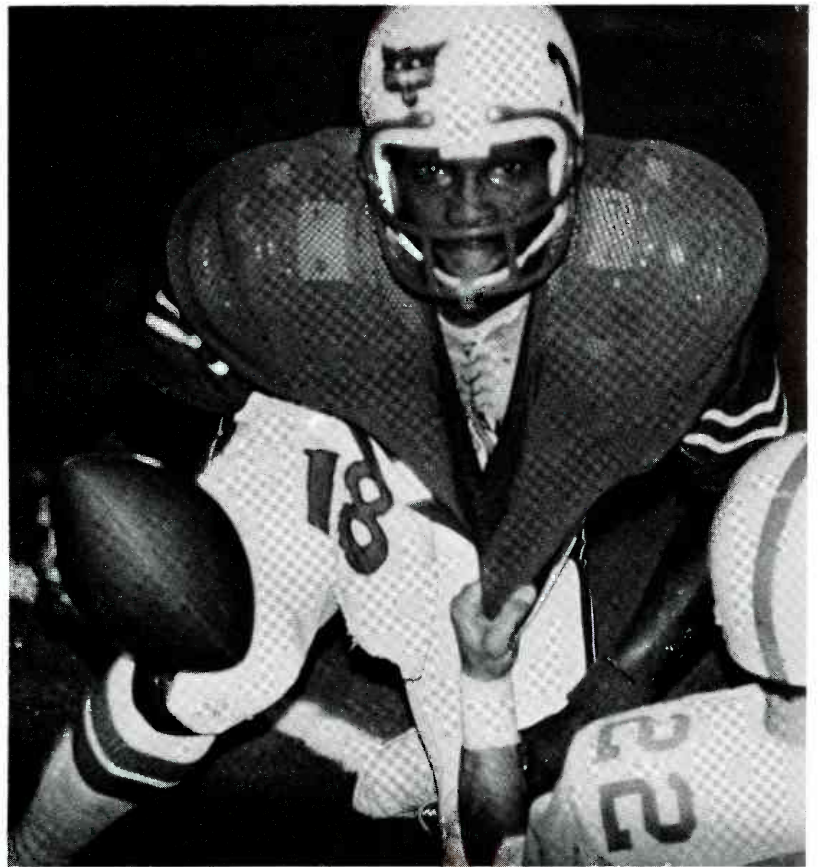

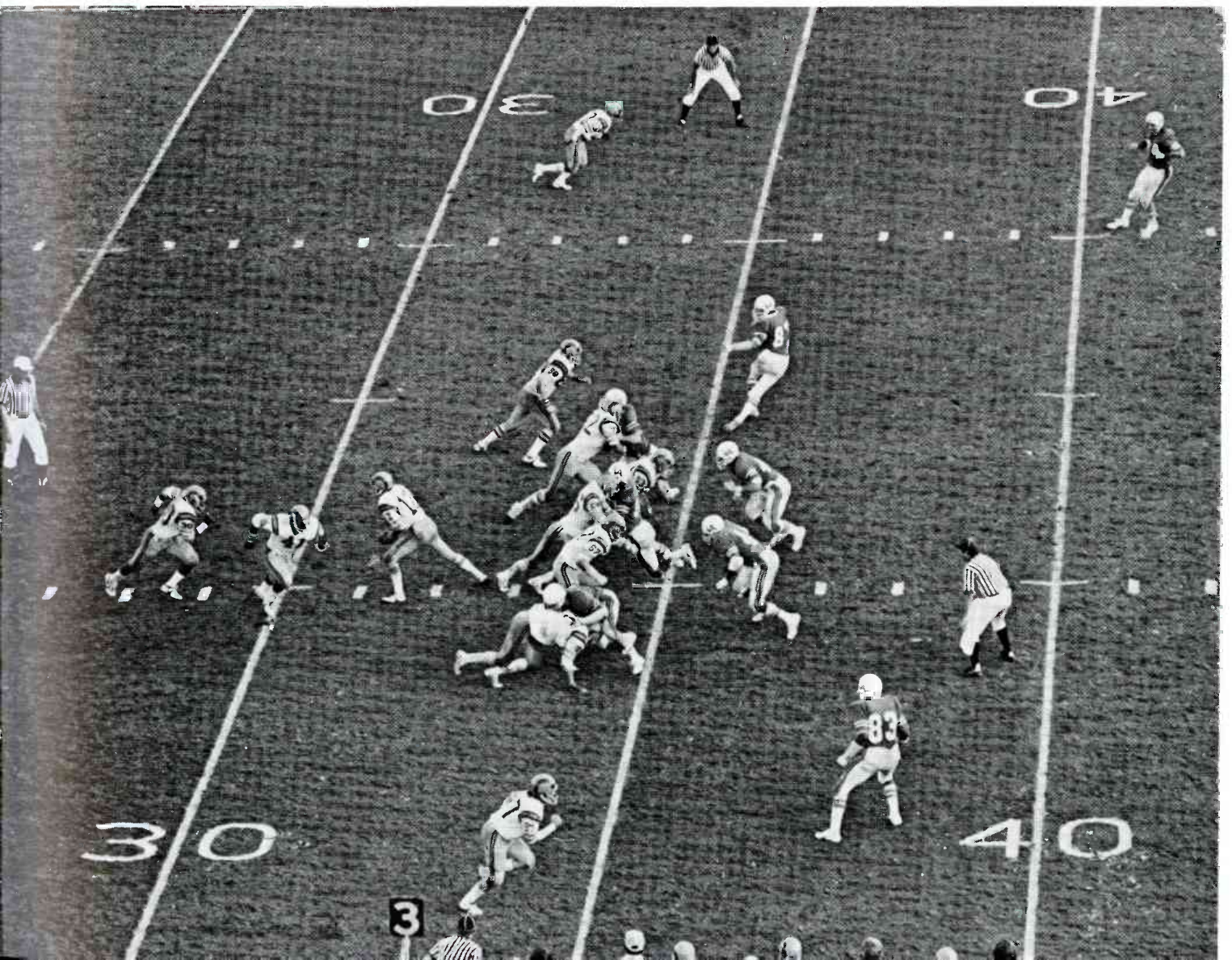
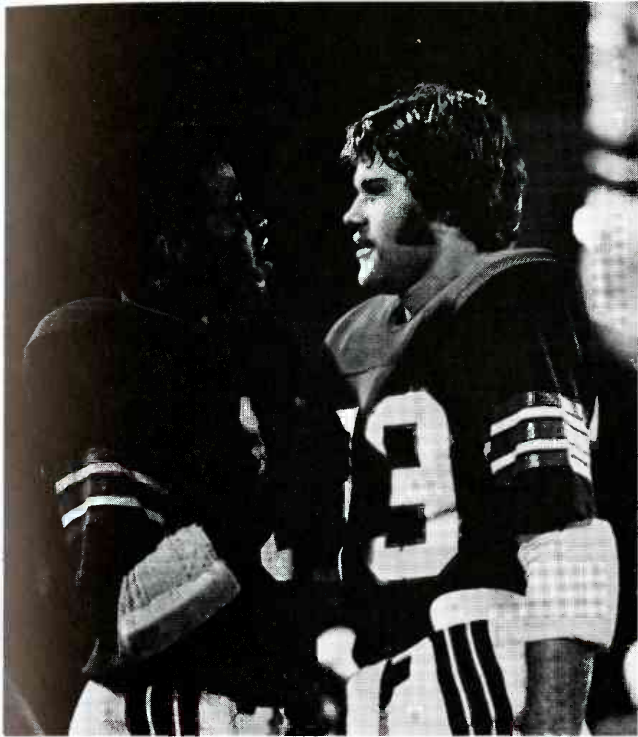

ua 1975

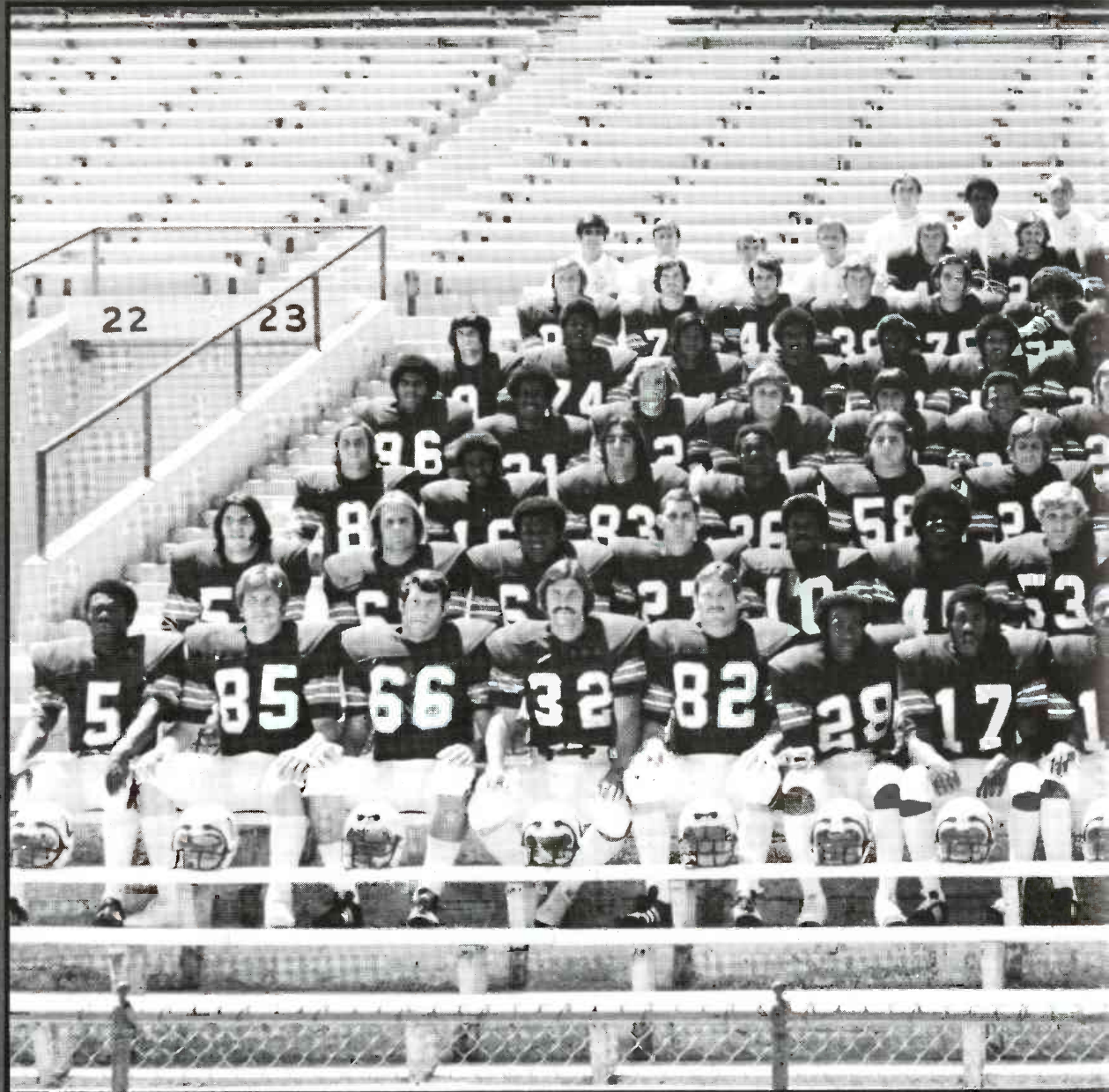

ROW 1: Gus Brisco, Tom Campbell, Jay Bledsoe, Mitch Hoopes, Mike Shannon, Russell Williams, Vince Phason, Mike Battles, John Scholdt, Jim Upchurch, Rex Naumetz, Bill Adamson, Tom Sather, Glen Gresham, Allyn Haynes, Willie Hamilton. **ROW 2:** Bob Toon, Don Proietti, Mark Stribling, Jay Horney, Fred Mobley, Keith Jackson, Bob Windlech, John Muller, Grant Swanson, Derral Davis, Scott Piper, Leo Magers, Dan Howard, Brian Murray, Bill Parks, Mike Bailey, Joe O'Sullivan.

football team

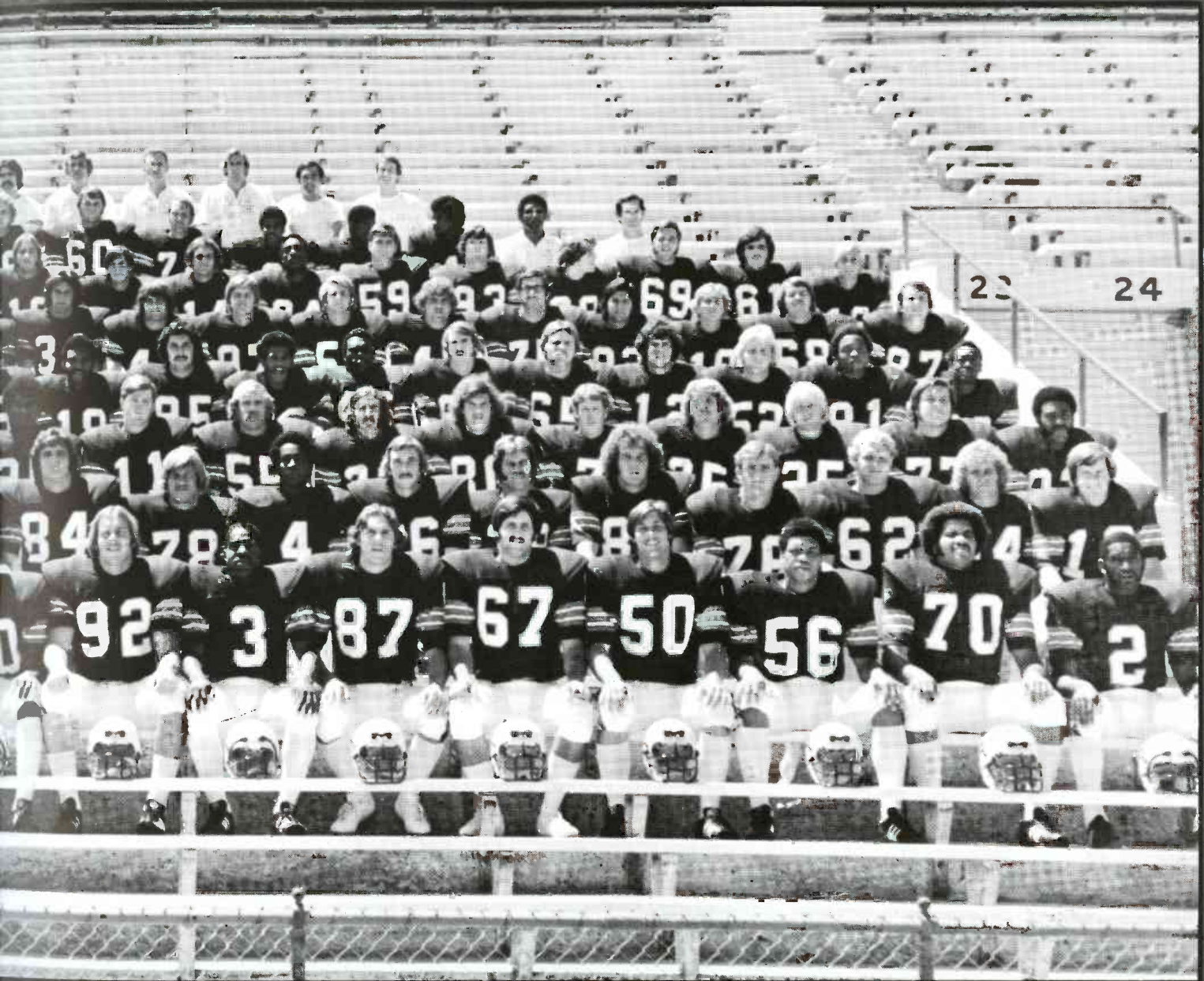

ROW 3: Marc Lunsford, Chuch Harrison, Fred Hernandez, Sonny Hall, John Arce, Keith Hartwig, Larry Johnson, Steve Gastie, Paul Cardoza, Jeff Farmer, Gary Kocheran, Bill Baechler, Sam Hall, Gerhard Hoentsch, Mike Dawson, Willis Barrett. ROW 4: Alvin Thompson, Van Cooper, Rich Hall, Greg Hodgeson, Rick Melendez, Carl Newman, Howard Gerber, T. Bell, Mark Sitter, John Stewart, Obre Erby, Wid Knight, Tom Meyer, Keith Mintun, Pete Kowalchuk, George Greathouse, Larry Brown. ROW 5: Mickey Lowery, Curtis Yarbrough, Marvin Baker, Harry Glass, Dennis Anderson, Jim Gaut, Greg Preston, Joe Colace, Mark Jacobs, Pat McClanahan, Kirk Drummond, Jeff Harila, Duane Swanson, Raul Pina, Scott Baker, Paul Schmidt, Jim Black. ROW 6: Daryl Seemayer, Jerry

D'Arcy, Larry Yena, Tom Gallagher, Bill Segal, Doug Henderson, Ken Creviston, Fred Bledsoe, Dennis Goettl, Gilbert Lewis, John Sanguinetti, John Abbott, Brian Diarker, Pat Zech, Craig Irwin, Lee Pistor. ROW 7: Asst. Coaches: Jeff Green, John Mackovic, Bob Bockrath, Head, Jim Young, Richard Rucker, Rick McCleer, Mark Liby, Bob Martin, Richard Ozer, Dave Randolph, Charles Nash, Bruce Hill, Asst. Coach Willie Peete, Grad. Asst. Ed Zaunbrecker. ROW 8: Grad. Asst. Doug Redmann, Asst. Coaches: Charles Lee, Sharkey Price, Grad. Asst. Dave Crips, Asst. Coaches: Larry Smith, Bill Belknap, Mike Henkwitz, Grad. Asst. Buddy Geis, Dave Baker.

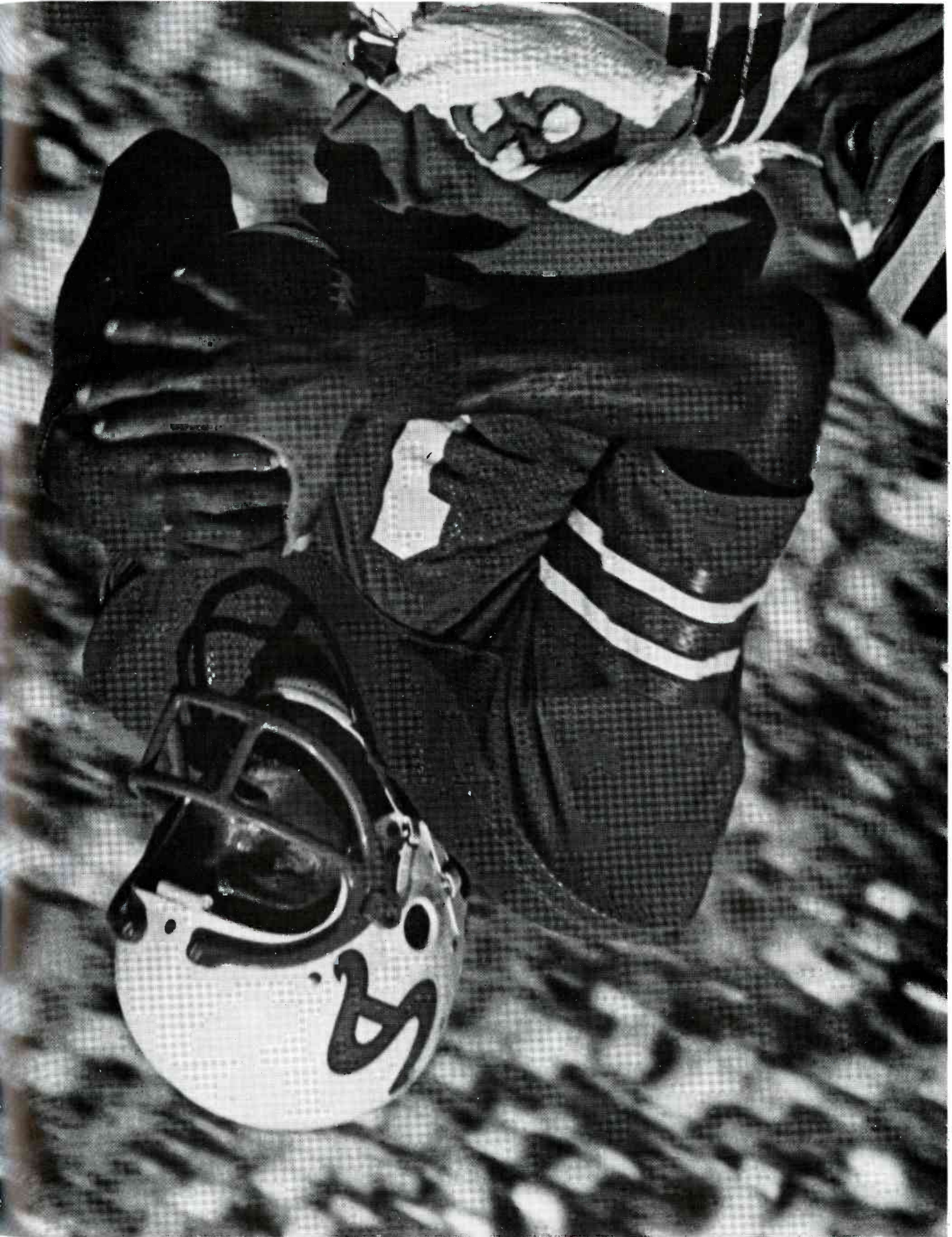

football team

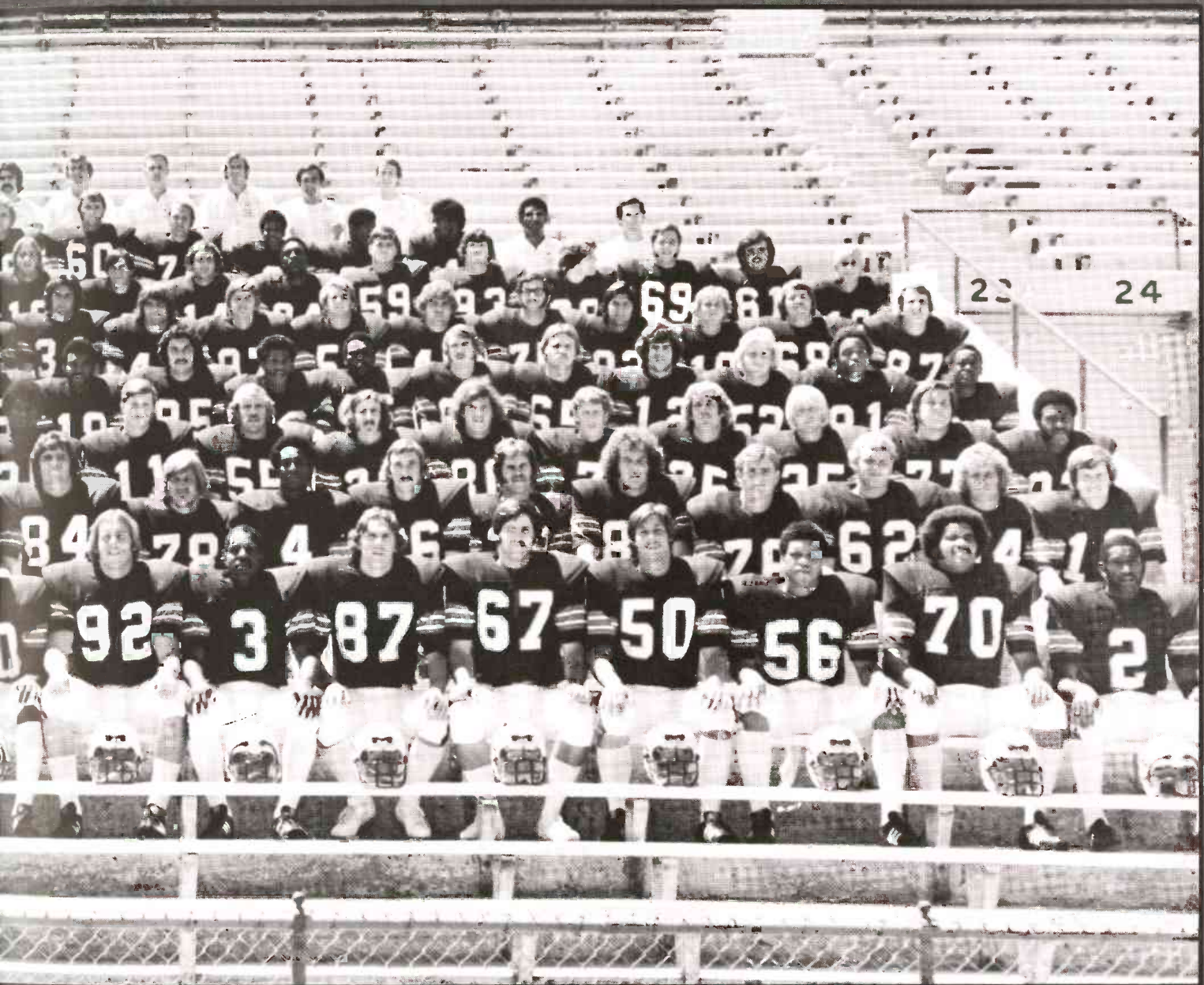

ROW 3: Marc Lunstford, Chuch Harrison, Fred Hernandez, Sonny Hall, John Arce, Keith Hartwig, Larry Johnson, Steve Castle, Paul Cardoza, Jeff Farmer, Gary Kocheran, Bill Baechler, Sam Hall, Gerhard Hoentsch, Mike Dawson, Willis Barrett. **ROW 4:** Alvin Thompson, Van Cooper, Rich Hall, Greg Hodgeson, Rick Melendez, Carl Newman, Howard Garber, "T" Bell, Mark Sitter, John Stewart, Obra Erby, Wid Knight, Tom Meyer, Keith Mintun, Pete Kowalchuk, George Greathouse, Larry Brown. **ROW 5:** Mickey Lowery, Curtis Yarbrough, Marvin Baker, Harry Glass, Dennis Anderson, Jim Gaut, Greg Preston, Joe Colape, Mark Jacobs, Pat McClanehan, Kirk Drummond, Jeff Hantla, Duane Swanson, Raul Pina, Scott Baker, Paul Schmidt, Jim Black. **ROW 6:** Daryl Seemayer, Jerry

D'Arcy, Larry Yena, Tom Gallagher, Bill Segal, Doug Henderson, Ken Creviston, Fred Bledsoe, Dennis Goettl, Gilbert Lewis, John Sanguinetti, John Abbott, Brian Dierker, Pat Zech, Craig Irwin, Lee Pastor. **ROW 7:** Asst. Coaches; Jeff Green, John Mackovic, Bob Bockrath, Head, Jim Young, Richard Rucker, Rick McCleer, Mark Libby, Bob Martin, Richard Oxer, Dave Randolph, Charles Nash, Bruce Hill, Asst. Coach Willie Peete, Grad. Asst. Ed Zaunbrecker. **ROW 8:** Grad. Asst. Doug Redmann, Asst. Coaches Charlie Lee, Sharkey Price, Grad. Asst. Dave Cripe, Asst. Coaches Larry Smith, Bill Belknap, Mike Hankwitz, Grad. Asst. Buddy Geis, Dave Baker.



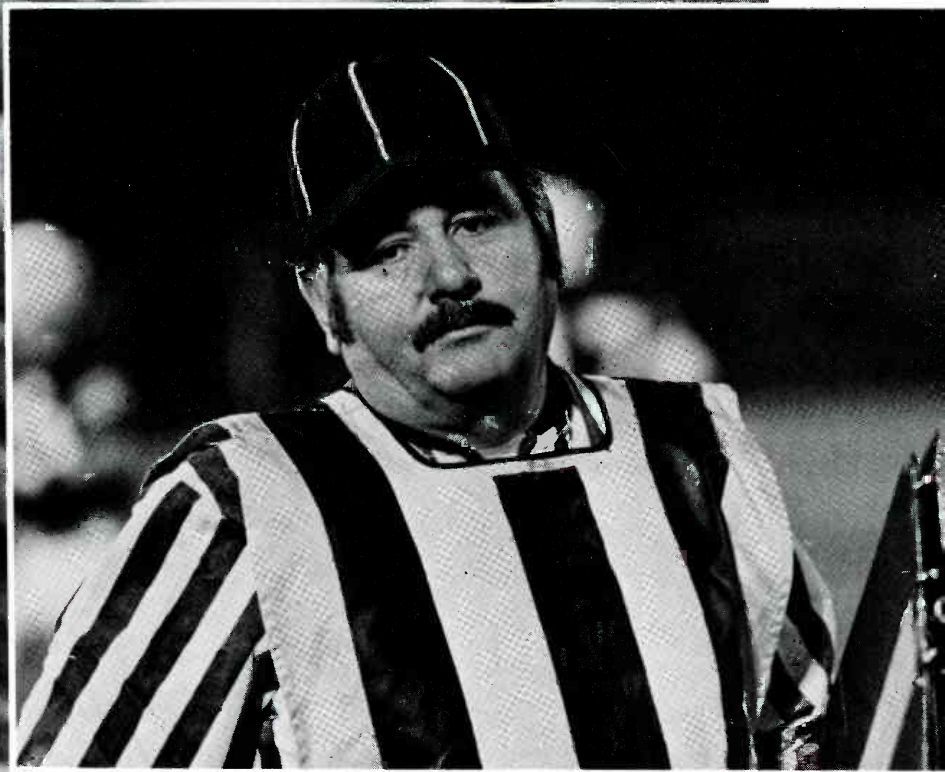

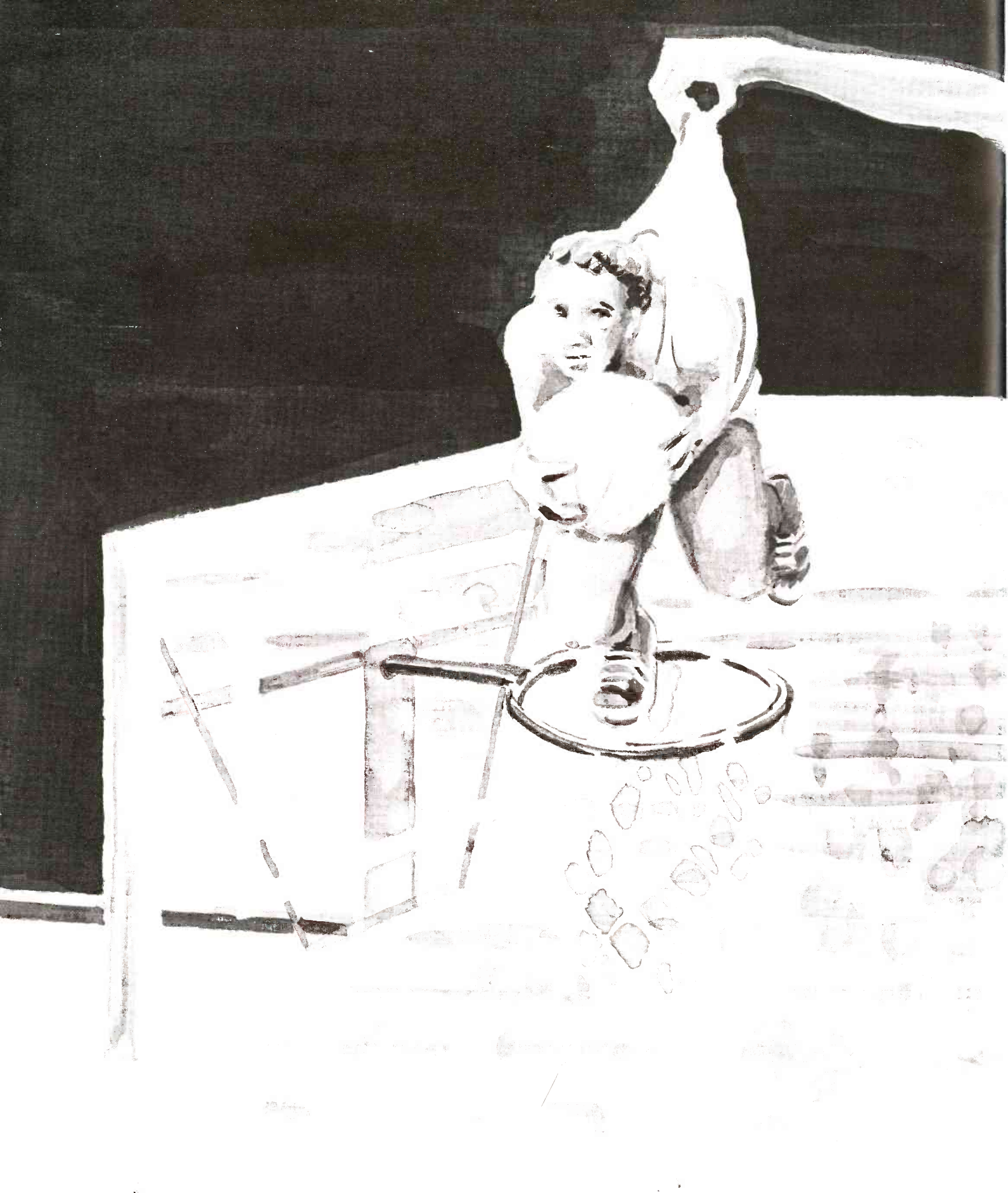

Freddy the Fox - Chapter III



snowden's third wac chance

Fred Snowden found himself in a rebuilding year after being UA basketball coach for only three years. With the core of his fast-moving team, Eric Money and Coniel Norman, lost to the pros as sophomores, Snowden developed a slower game with team play emphasized to utilize the abilities of all players.

Junior Al Fleming played his most mature year with Bob Eliot playing inconsistently throughout the season although he remained the strong man at the boards. Starting freshman Gilbert Myles was the greatest new contribution to the team as he steadily controlled the Wildcat offense with a style reminiscent of Money.

The Wildcats lost a WAC championship bid for the third year of Snowden's tenure in mid-season with losses to CSU, Utha State, UTEP and ASU.

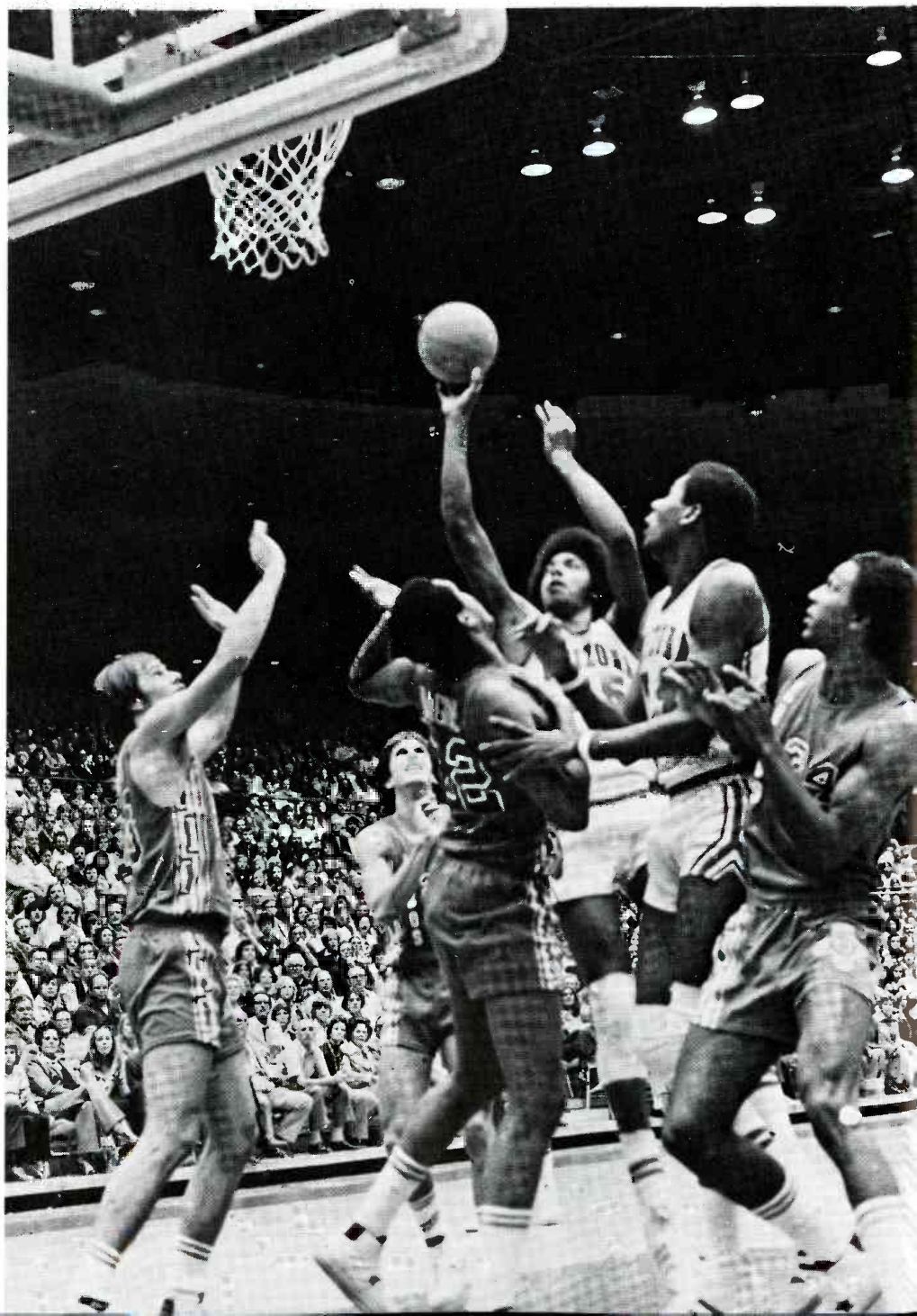



ua 1974-75 basketball team



FRONT—Graduate Asst. Dave Strack, Jr., Jim Rappis, Steve Kanner, Gary Harrison, Gilbert Myles, Marc Holt, Tom Elhmann, Tim Marshall, Asst. Coach Jerry Holmes. **BACK**—Asst. Coach Ken Maxey, Herman Harris, Bob Elliott, Bob Aleska, Jerome Gladney, Jay Geldmacher, Phil

Taylor, Mitch Jones, Al Fleming, Len Gordy, Dave Burns, Student Manager Ernest Valenzuela, Head Coach Fred Snowden (not pictured Student Manager Ed Sobansky)







Arizona will be hard put to improve its record of a year ago. The Wildcats set school records for victories in the WAC and wins overall with a 16-2 league slate and 58-6 overall mark. Arizona easily won the Western Athletic Conference title and only an upset in the District 7 playoffs kept the number one Wildcats out of the College World Series.

The 'Cats figure to be one of the nation's top teams again this year. However they may find it a bit more difficult to dominate the WAC's Southern Division as easily as they did last year.



ua 1975 baseball team

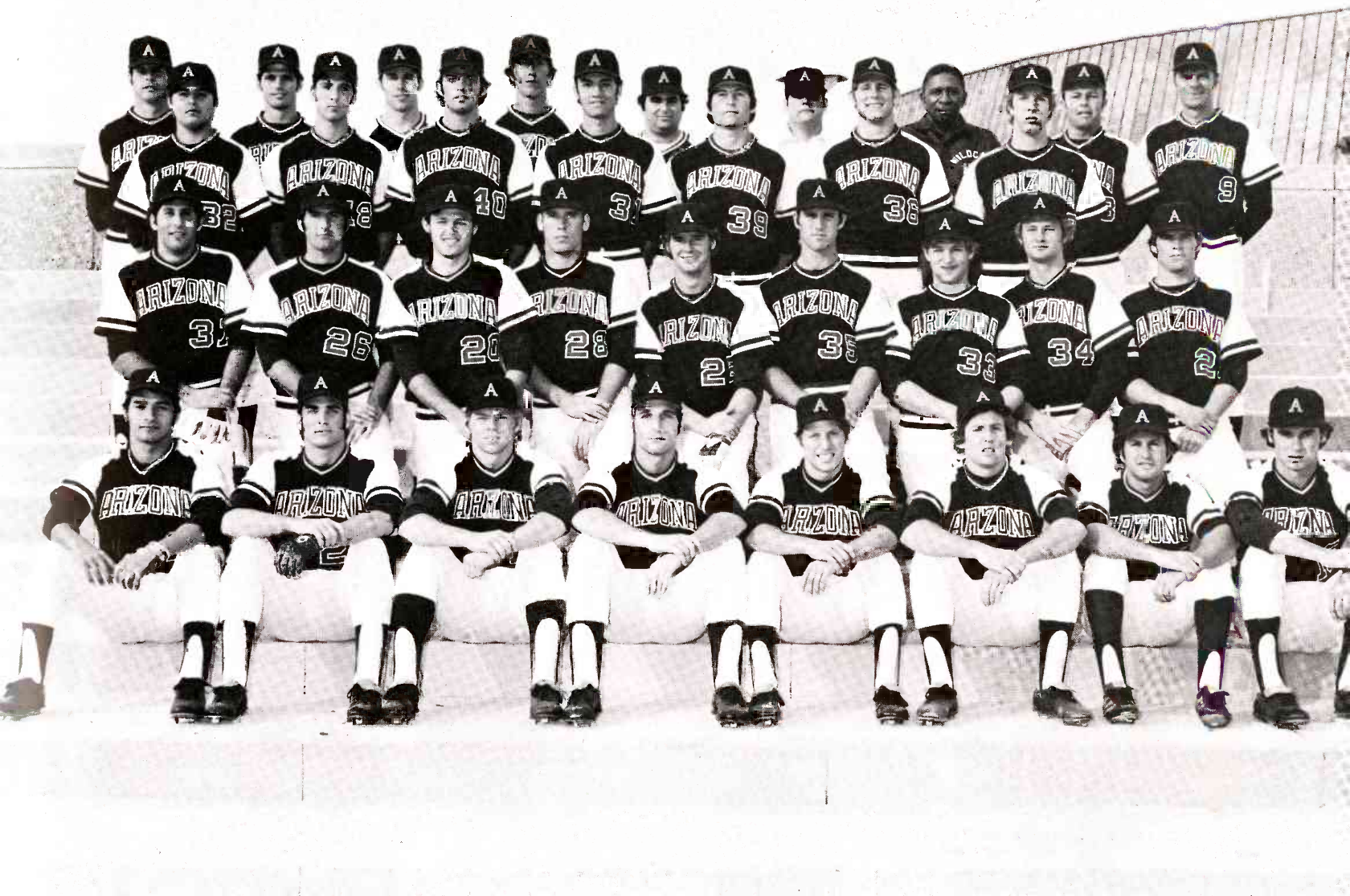

FRONT-Lawrence Ruiz, Ken Bolek, Bob Szczecinski, Co-Captains Dave Stegman and Scott Russell, Pat O'Sullivan, Mitchell Harmatz, Mike Farenbaugh. **ROW 2**-Ron Hassey, Bill Simpson, Leslie Pearsey, Mike Gattin, Phil Williams, Steve Powers, Mike Kirkpatrick, Dick Stagg, Perry Armstrong. **ROW 3**-Ray Murillo, Ron Bell, Don Houston, Craig Gioia, Al

Lopez, Pete VanHorne, Chris Loafman. **ROW 4**-Asst. Coach Mark Johnson, Grad. Assts. Jim Lawler, Jack Flitcraft, Arnie Marzullo and Orrin Freeman; Student Mgr. Dave Flatt, Equip. Mgr. Phil Gaines, Asst. Jim Wing, Head Coach Jerry Kindall

ua 1975 tennis team



L-R: Bob Wolk, Warren Eber, Pat Kearney, Hakan Petersson, Leo Gillespie, Randall Clark, Tom Mazer, Rand Evett, Kurt Eddebrock, Steve Briggs.

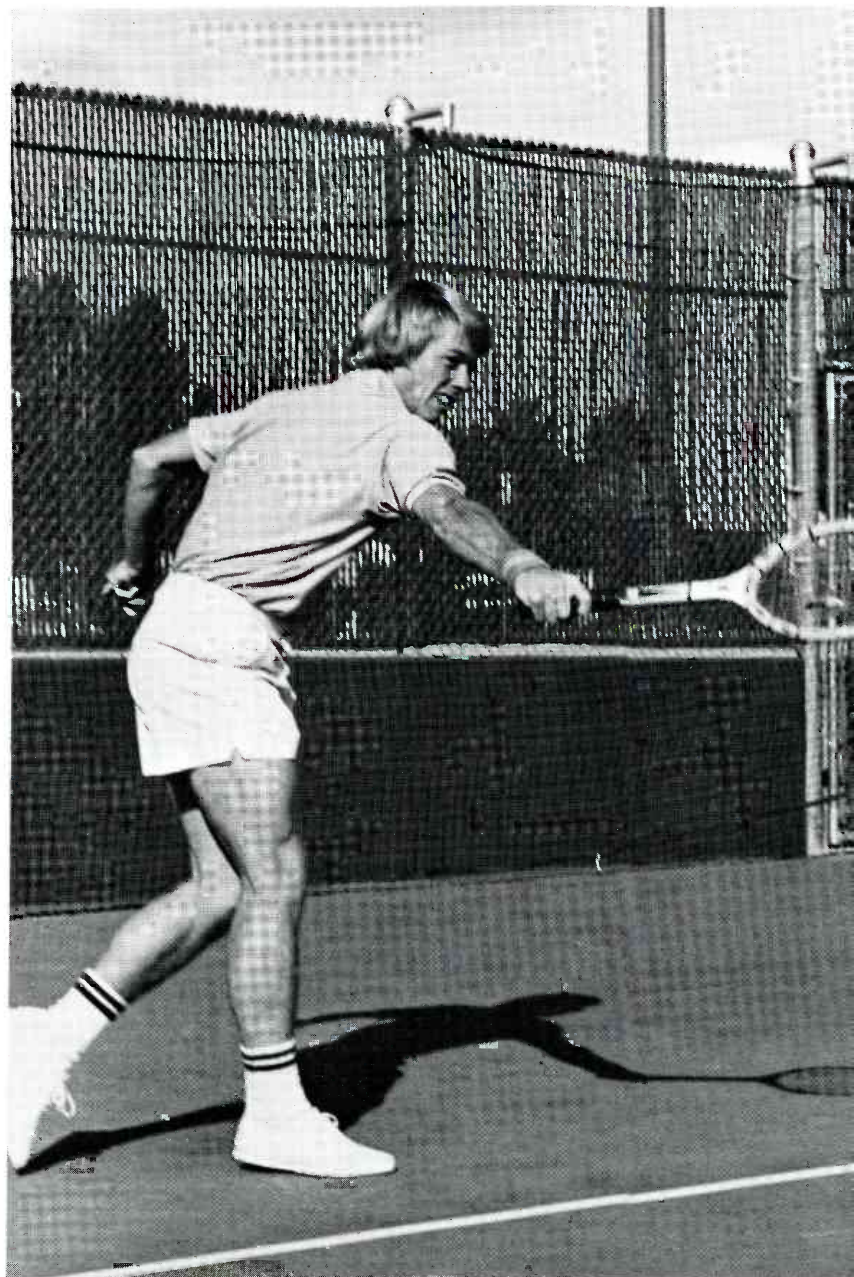
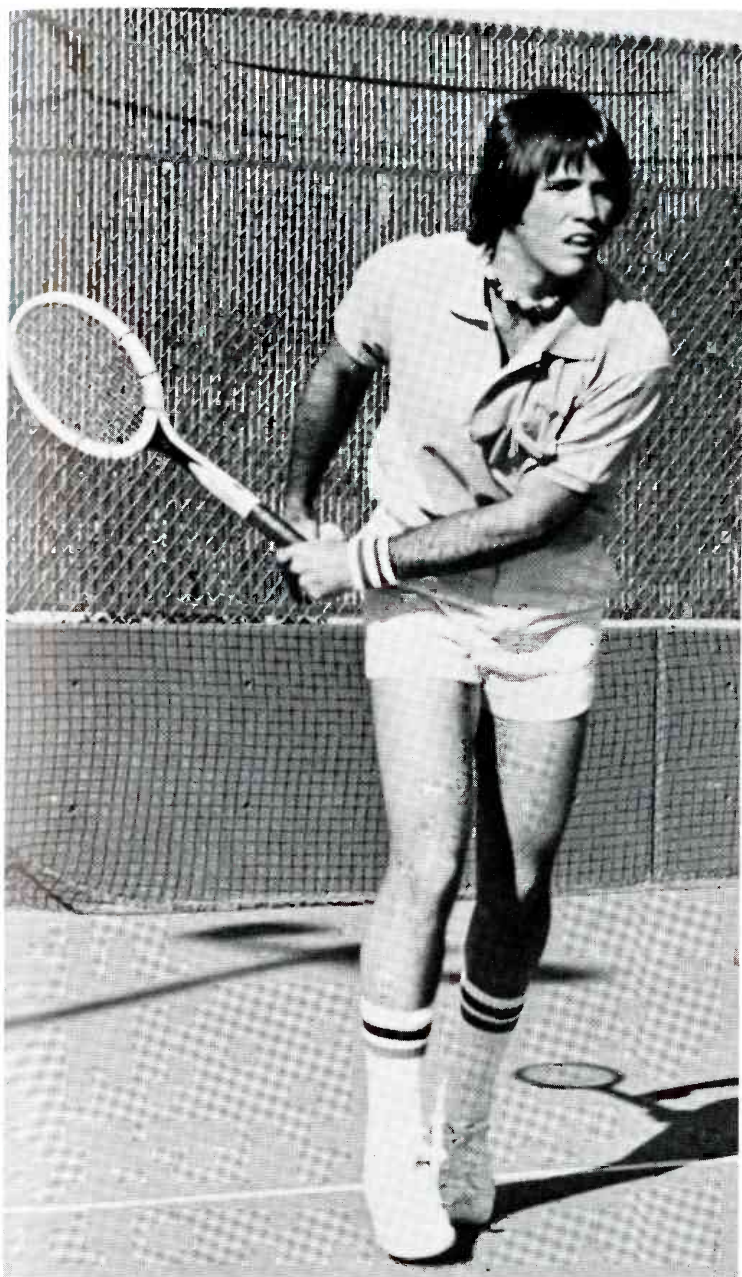

track









ua 1975



FRONT-Mike White, Ed Mendoza, Dave Heckaman, Mike O'Callaghan, John Bradford, Vic Scimo, A. Paul Lewis, George Peck, Gwen Millir, Mgr. **ROW 2**-Dave Doxtater, Mgr., Doug Henderson, Ken Baier, Steve Shelley, Tom Hamilton, Dan Gaul, Danny Villegas, Tim Hall, John Pfersdorf. **ROW**

track team

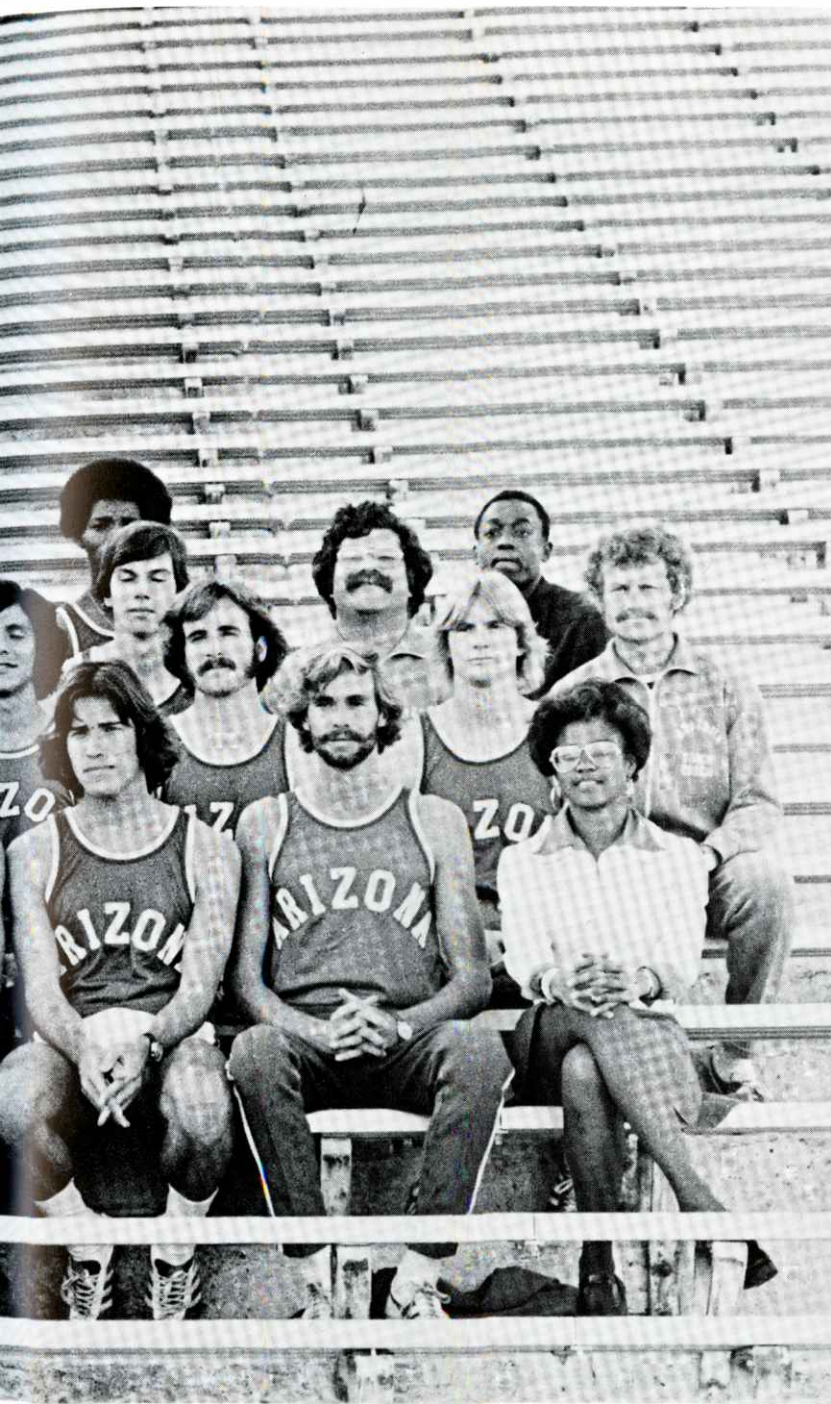

3-Ed Arriola, Ron Ray, Norm Davis, Earl Hayes, Doug Heaberlin, Brad Johns, Asst. Coach Joe Fineman, Asst. Coach Dave Murray. **ROW 4-** Head Coach Willie Williams, Steve Held, Denny Arnold, Wardell Gilbreath, Tony Lawson, Rossevelt Tolbert, Larry Brown.

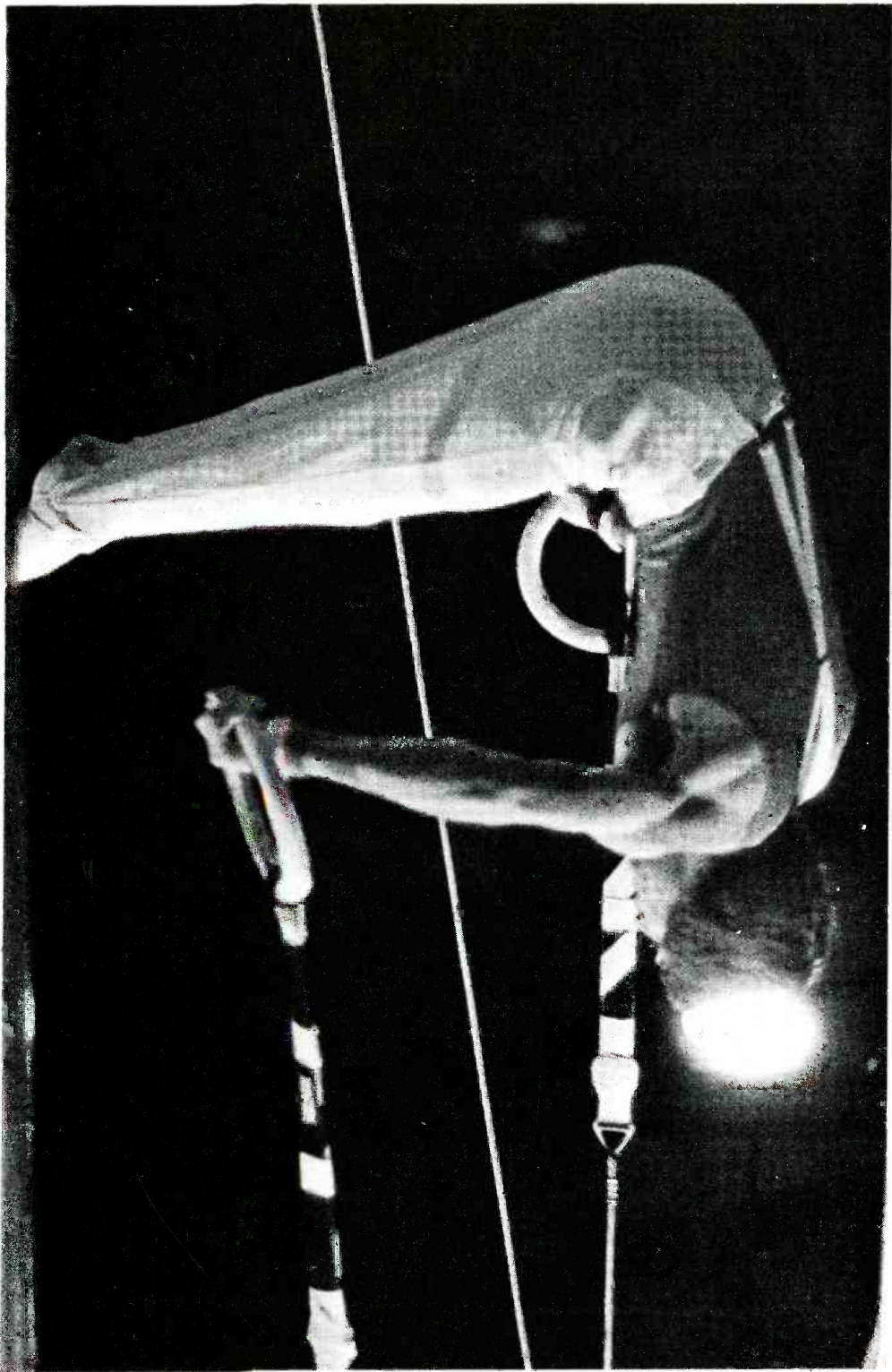

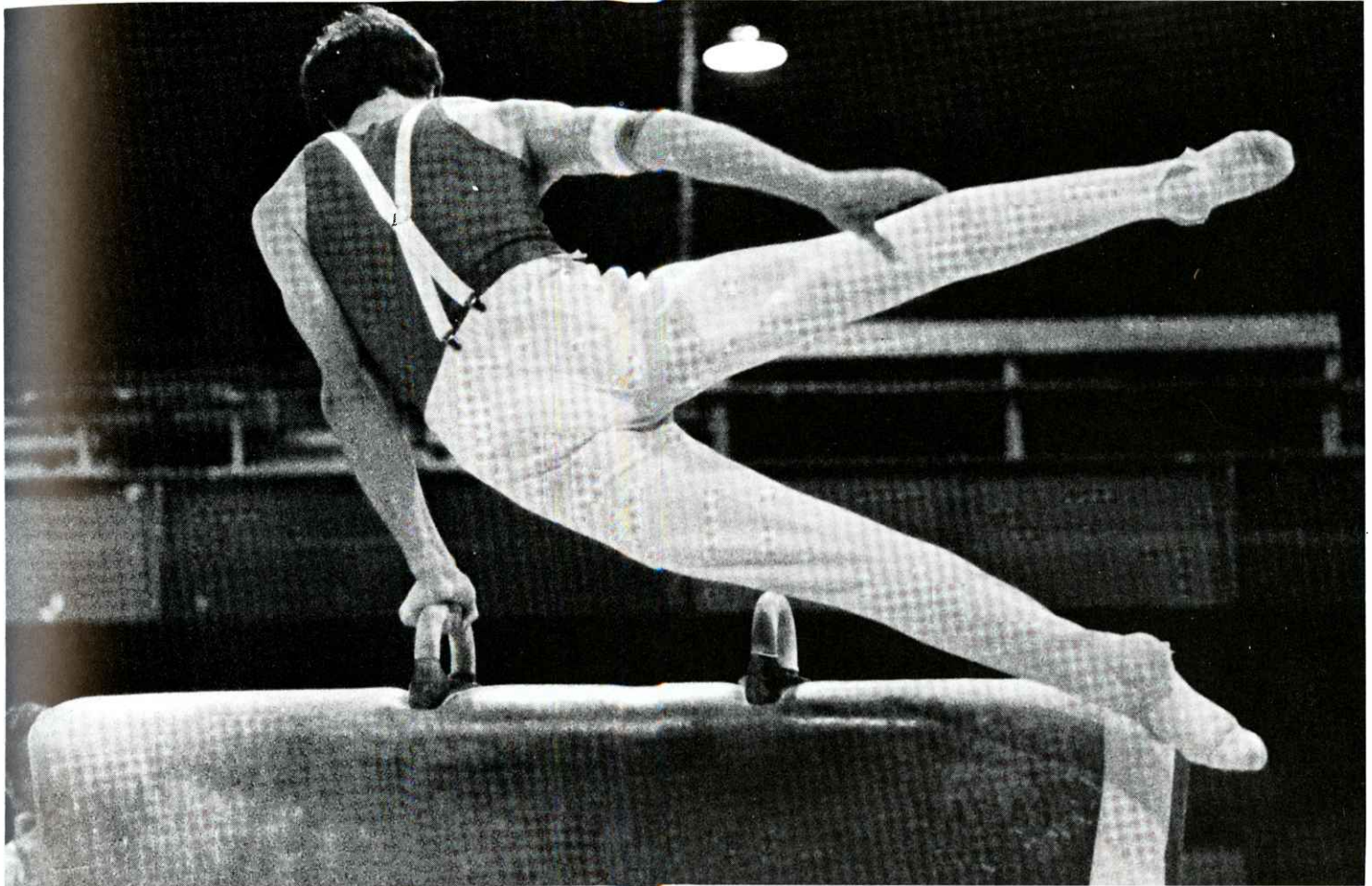

gymnastics



ua swimming

"The University of Arizona's aquatic future should be bright," swimming coach Bob Davis predicted at the beginning of his team's 1975 season. Davis cited the UA's excellent recruiting and the experience of the top returnees as factors that could win his team the WAC title in Spring '75.

Top swimmers this year are: Gordon Clevenger, junior, 200 yd. back stroke and individual medley; Jerry Dohner, freshman, free and breast strokes; Juddson Soane, senior, defending conference title holder in the 100 yd. back stroke; Bart Morris, freshman, diver; Tom Olson, freshman, freestyle; Don Winant, freshman, 400 yd. individual medley and 200 yd. breast stroke.

women's sports

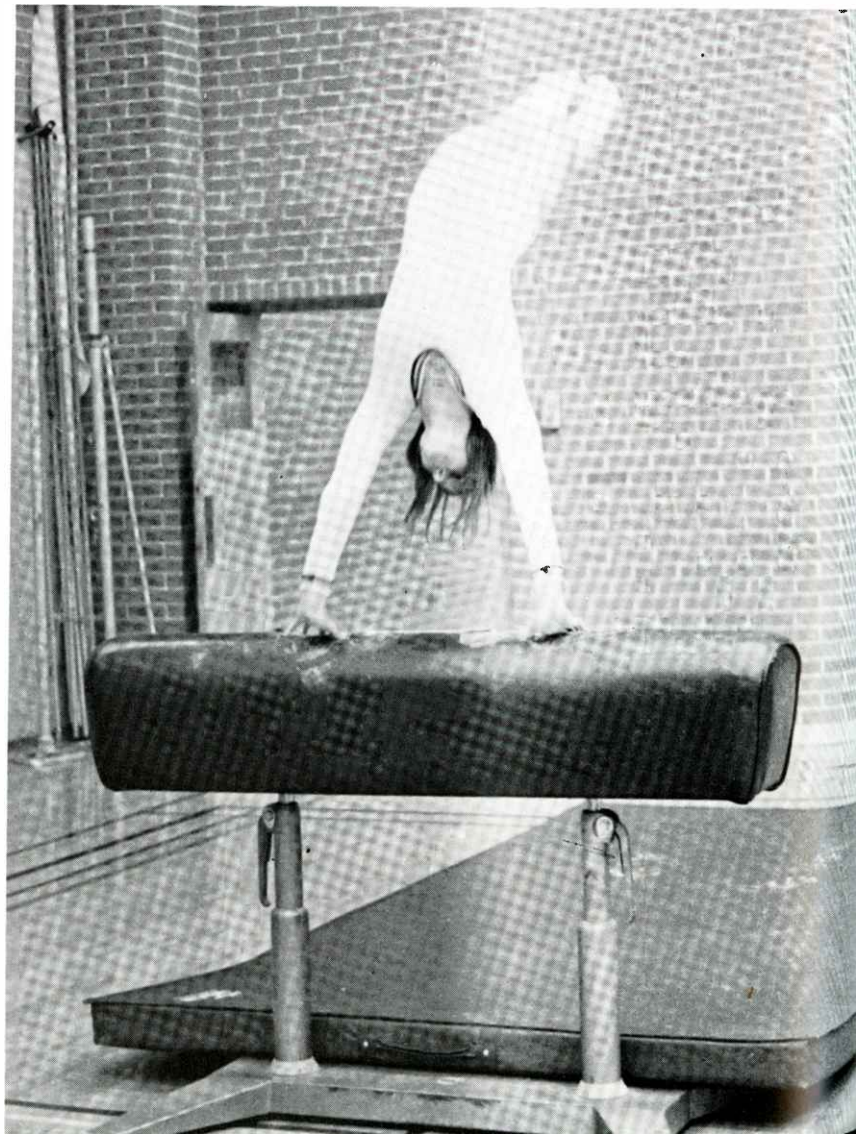

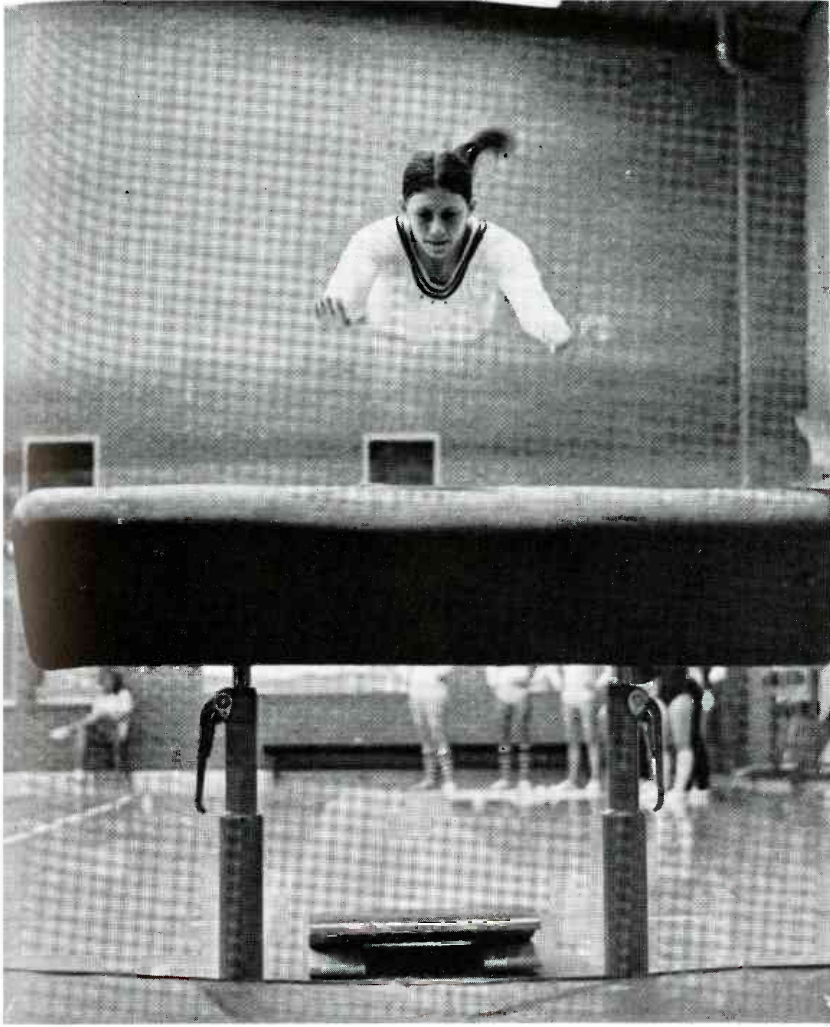

gymnastics



Debby Agard, Debbie Nordop, Susie Howe, Susan Warfield, Leslie Distefano, Rosemary Manchak, Jenny Hoffman, Rhonda Rawson, Susie Rayl, Judi Woods, Marie Barfield, Tanis Hyder.



SYNCHRONIZED SWIMMING FRONT-Karen Runland, Susan Baker, Korin Harkins, Celia Tostado. **ROW 2**-Candace Haney,

Cymry Stone, Laurie Lounsberry, Susan Fischer, Melinda Hallegren. **ROW 3**-Gail Glover, Mary Brunderman, Jan Pitre



SWIMMING TEAM FRONT-Carol Hamauer, Megg Tubus, Marianne Bergan, Jull Barsch. **BACK**-Barbara Mero, Laury Adsit, Gail Glover, Sue Durand, Dana Shrader, Cinda Shroder, Sue Alexander.



DIVING: Janet Leopold, Lynn Sawitzk, Kris Tritz

swimming

According to swimming coach Kathy Hawkins, the UA women's swimming team has "tougher teams, more depth, and higher quality swimmers." Hawkins is hoping that this year the team can push its way into the top 10 in the Intermountain Regional Conference.

With sisters Dana and Cindy Schraeder, Jill Strong, Sue Alexander, Carolyn Woods and Sue Durand all qualified for the Phoenix Nationals in two or more events, and divers Kris Tritz, Laurie Brunet and Janet Leopold qualified for the one and three meter boards, the 16th-ranked team has a good chance of finishing at least second in the region.

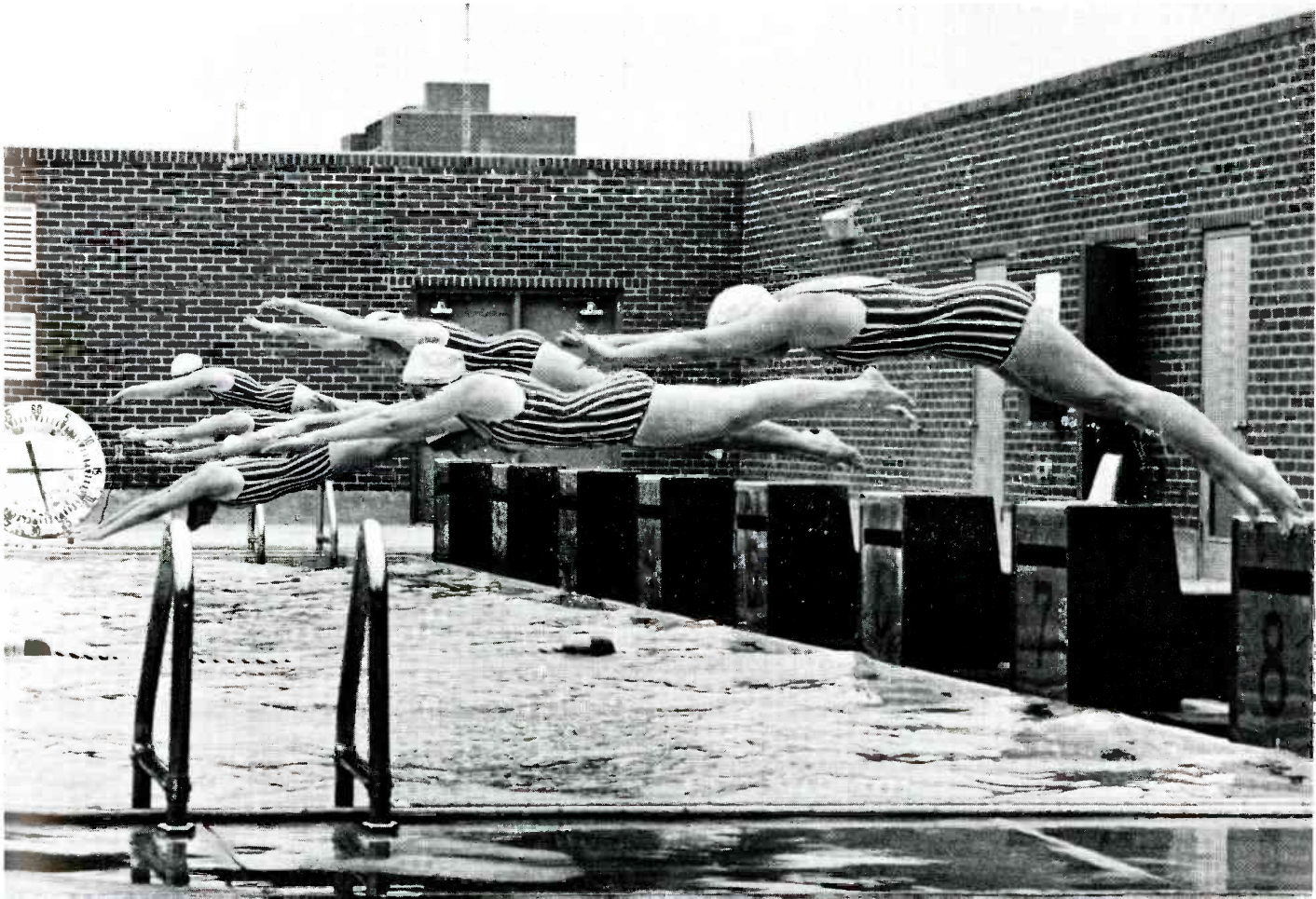

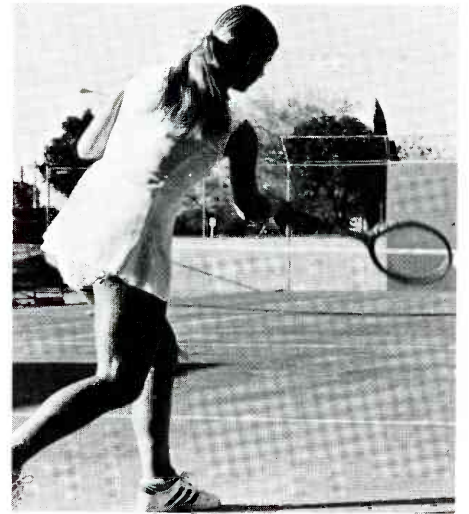

women's tennis



WOMEN'S TENNIS—KNEELING, L. to R.: Coach's Ass'nt Dawn Bowman, Coach Pam Schroeder. **STANDING:** Jennifer Rader, Tina Scott, Jennifer Mayer, Susie Luchinger, Renee Cooper, Gail Rawn, Lisa

Mickelson, Charlotte Francis, Marilyn Fogelson, Pat Cunningham, Melanie Mann, Dana Lee. **MISSING:** Maria Bettwy, Debbie Findlay, Jill Mote, Sherri Stephens.



women's field hockey



WOMEN'S FIELD HOCKEY—FRONT ROW: Kaki Sampson, Vicky Green, Robin Oury, Barb Chesler, Laurie Goldberg, Vallie Comisar, Ellen Bubridge, Debbie Cutrer, Jan Dunlap, Patti Digiacommo. **SECOND ROW:** Gena Wagaman, Jane Elder, Julie Lauchner, Joyce Trombley, Peggy Struthers, Liz Loeper, Margee Laakso, Martha Moxley, Linda Weiss, Kathy Patrick, Coach Peggy Anderson. **MISSING:** Pam Farnum.

women's volleyball



WOMEN'S VOLLEYBALL—FRONT ROW: Betsy Davis, Anne Davenport, Juanita Hutto, Helen Kisthardt, Kathleen Hocks, Sherry Jackson, Chris Beebe. **SECOND ROW:** Ass'nt Coach Kathy Rowlett, Janice Weichert, Gina Joseph, Shelley Aboud, Margaret Woods, Mary Kay Klein, Gayle McCue, Lori Jorgensen, Gwyn Harney, Nanci Reid, Cathy Taylor, Coach Kathryn Russell.

fall sports

football
tennis
basketball
cross country
badminton
swimming
diving
raquet balls
billiards

spring sports

soccer
table tennis
bowling
handball
weight lifting
softball
wrestling
volleyball
track
horseshoes
golf
rifle
chess



intramurals



INTRAMURALS DIRECTORS: Dick Bartsch, men's director; Vicki Martin, student secretary; Dennis Brogna, student assistant; Dan Nordstrom, student assistant.

Intramurals exists as a branch of, and is dependent on, the Athletic Department. In the past few years this mini student-serving organization has expanded to serve not only the greeks, but a large part of the student body.

Intramurals includes everything from chess to table tennis to football, proving that competition exists in all aspects of student life.





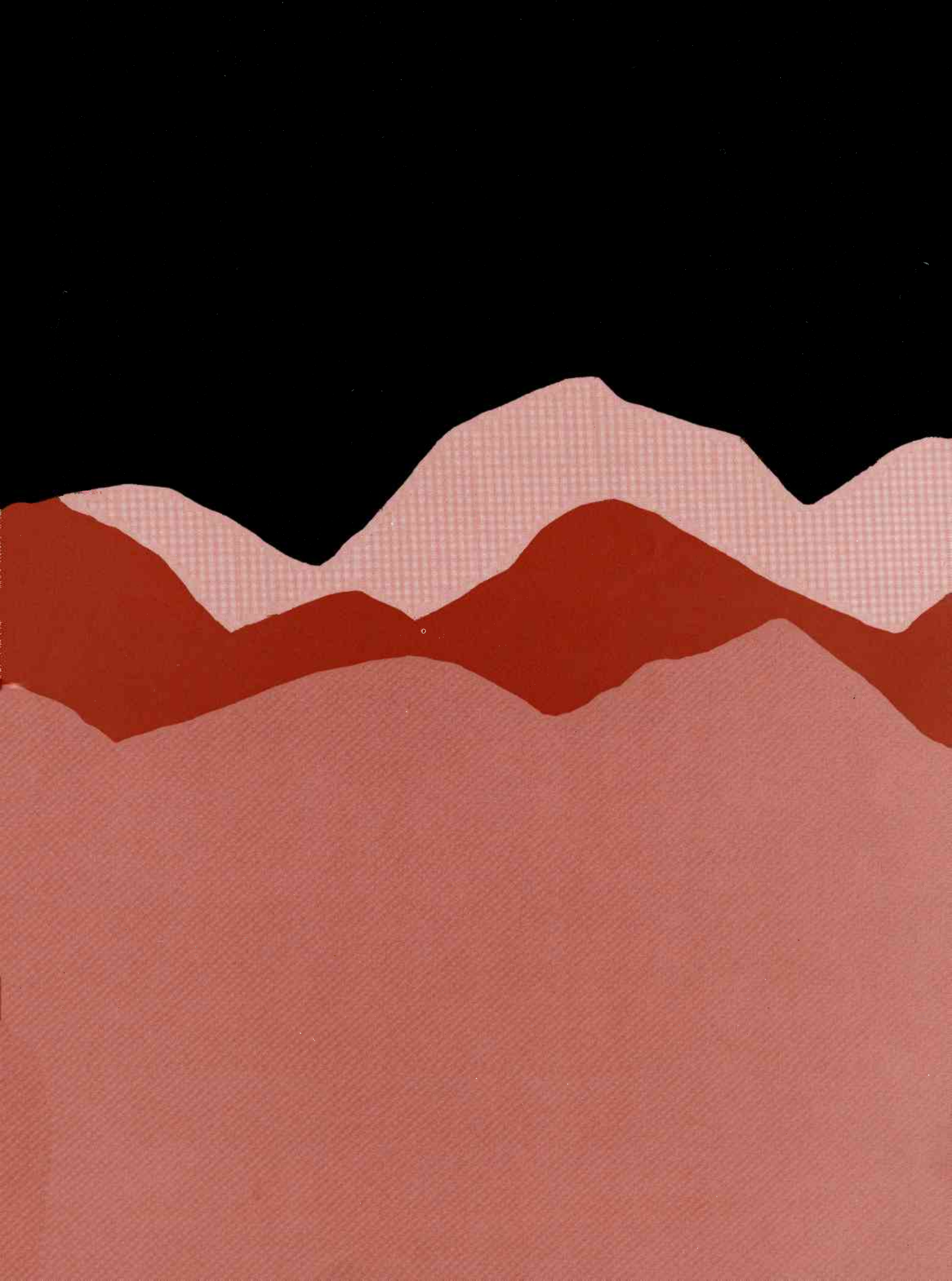

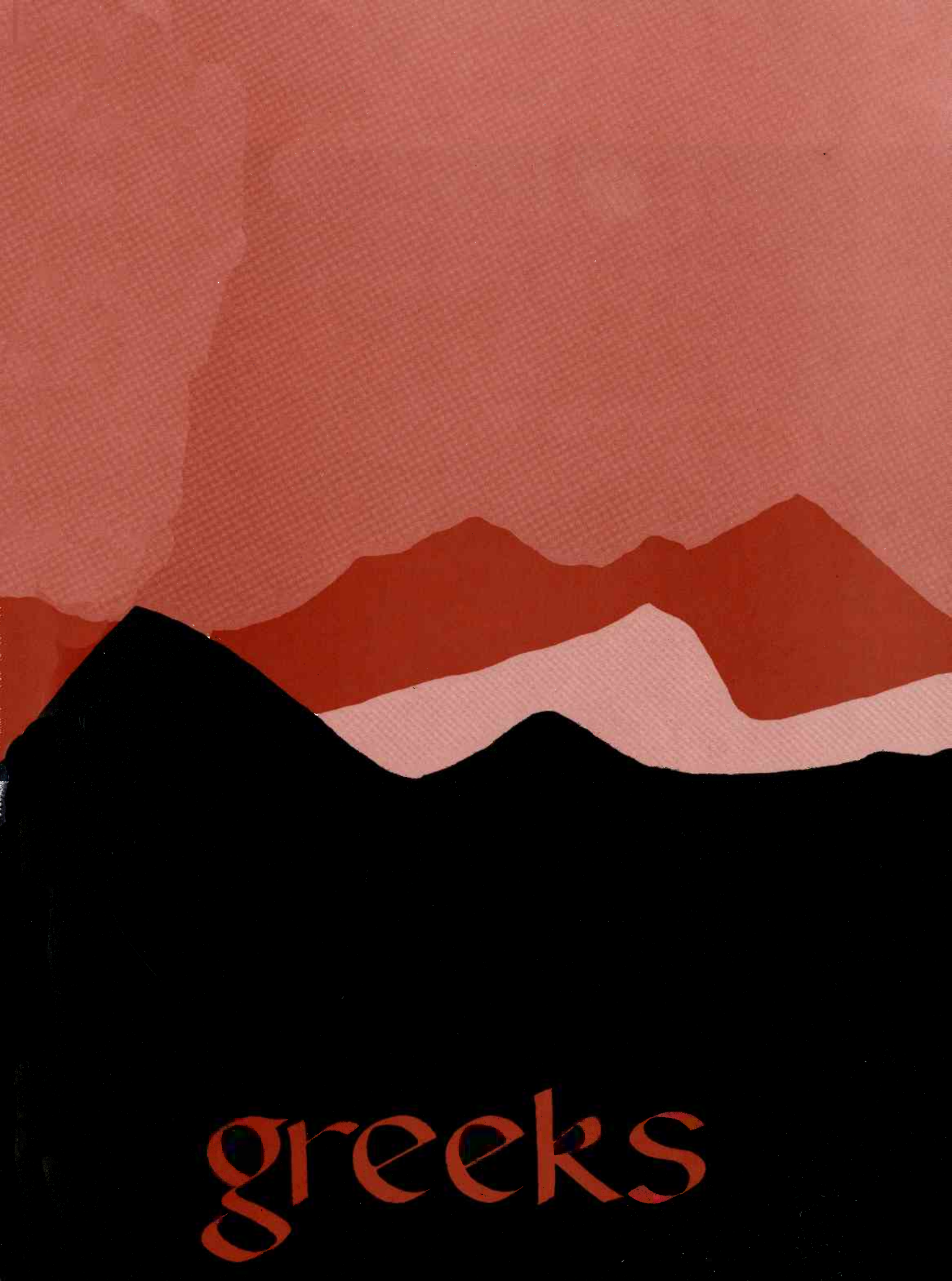

greekS



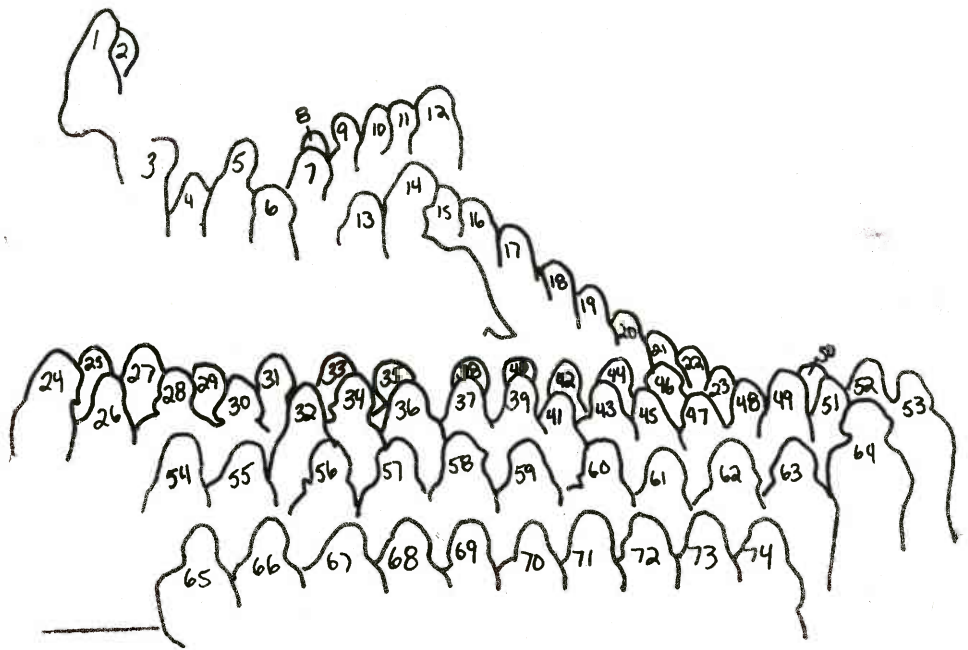
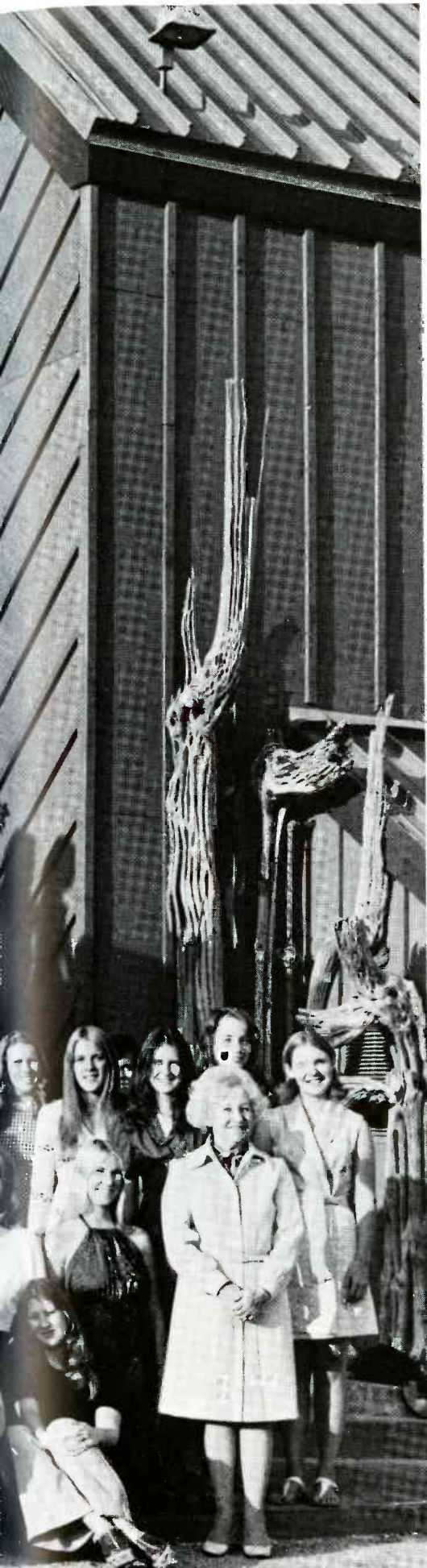

alpha delta pi

- | | | |
|------------------------|----------------------|--------------------------|
| 1. Linda Peters | 31. Pam Ware | 61. Sue Millet |
| 2. Charlene Schulemyer | 32. Laurie McDonald | 62. Barbara Brooks |
| 3. Nancy Fishback | 33. Mary Babbit | 63. Gail Bray |
| 4. Joy Roepke | 34. Susie McLaughlin | 64. Mrs. Pauline Edwards |
| 5. Camie Bennett | 35. Sue Neiditch | 65. Vicki Fischer |
| 6. Tammy McElroy | 36. Jill Model | 66. Melanie Chernin |
| 7. Patty Morris | 37. Jo Romano | 67. Shelly Eltzroth |
| 8. Mary Ging | 38. Lettice Jones | 68. Debbie Chernin |
| 9. Tricia Leasure | 39. Callie Hummel | 69. Marci Ranniger |
| 10. Elizabeth Braden | 40. Holly Erwin | 70. Denise Shimer |
| 11. Julie Townley | 41. Peggy Dennis | 71. Shelly Metcalf |
| 12. Kim Plotz | 42. Caye Johnson | 72. Anne Howe |
| 13. Debbie Bentley | 43. Susie McDonald | 73. Anne Brown |
| 14. Rebecca Lightfoot | 44. Sue Dau | 74. Amy Hopping |
| 15. Holly Keating | 45. Sue Turley | |
| 16. Susan Lightfoot | 46. Melanie Mosconi | NOT PICTURED: |
| 17. Roni Weiner | 47. Michelle Ovando | Sherry Bull |
| 18. Pam Kous | 48. Kristy Poling | Wendy Furst |
| 19. Tracey Hoover | 49. Mary Kielion | Kathleen Goodwin |
| 20. Cindy Canterbury | 50. Lori Henning | Susie Howe |
| 21. Diana Barr | 51. Mary Montgomery | Lynn King |
| 22. Sharon Koedyker | 52. Debbie Ingraham | Peggy Lucht |
| 23. Nancy Leikvold | 53. Leslie Freezer | Gail Lyle |
| 24. Sandy Ericson | 54. Becka Eltzroth | Becky O'Conner |
| 25. Beth Peyton | 55. Donna Drew | Nancy O'Hanian |
| 26. Melissa Martin | 56. Lynn Lockerby | Tracey Phalen |
| 27. Jan Butcher | 57. Mary Alstad | Janine Wagner |
| 28. Barb Mandle | 58. Merri Tierney | Kathy Weiler |
| 29. Marcia Gellar | 59. Lynette Breno | Carol Weir |
| 30. Patty McLaughlin | 60. Helen Brooks | |





alpha epsilon phi

1. Erline Schecter
2. Robin Topper
3. Marsha Alterman
4. Naida Darling
5. Susan Schwartz
6. Mary Jo Becker
7. Laurie Saltz
8. Marilyn Roos
9. Eileen Prager
10. Sonya Pitlon
11. Randy Garber
12. Audrey Grossman
13. Nancy Hurwitz
14. Mindy Udell
15. Cheryl Berkson
16. Carol Lefko
17. Bennye Seide
18. Eileen Roos
19. Harriet Levitt
20. Helene Meche
21. Patti Salonic
22. Nancy Harris
23. Holly Fishkin

24. Mrs. Becky Ingman
25. Karen Simon
26. Randee Kozak
27. Lisa Neadel
28. Dana Freedman
29. Hildy Bodker
30. Laurie Levkowitz
31. Ce Ce Greenberg
32. Lesley Moss
33. Marsha Misle
34. Andre Salant
35. Carol Quillman
36. Betti Pitlor
37. Stephanie Feldman
38. Hollis Sherman
39. Randi Moross
40. Beverly Chavin

NOT PICTURED:
 Jo Anne Harris
 Anne Kenton
 Melody Schwartz

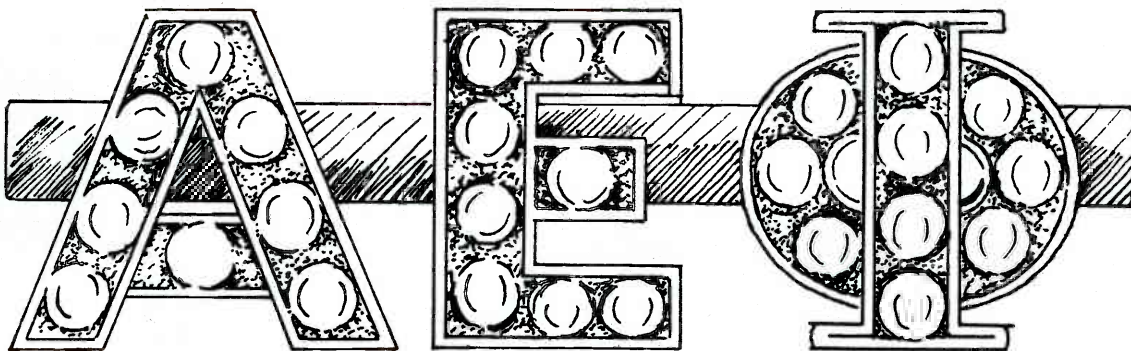



PARFAIT

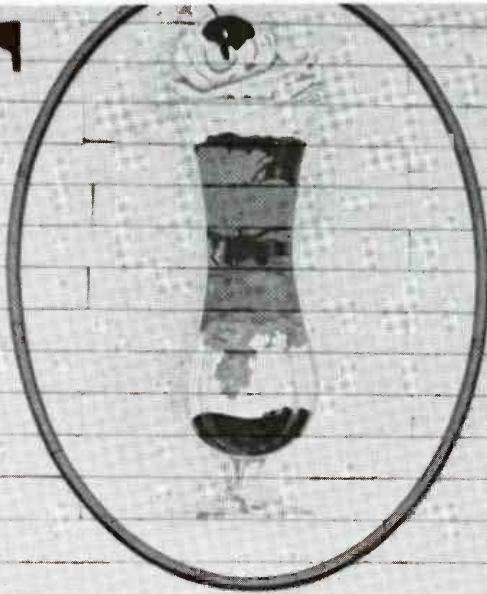

PALA

ICE CREAM

SANDWICH

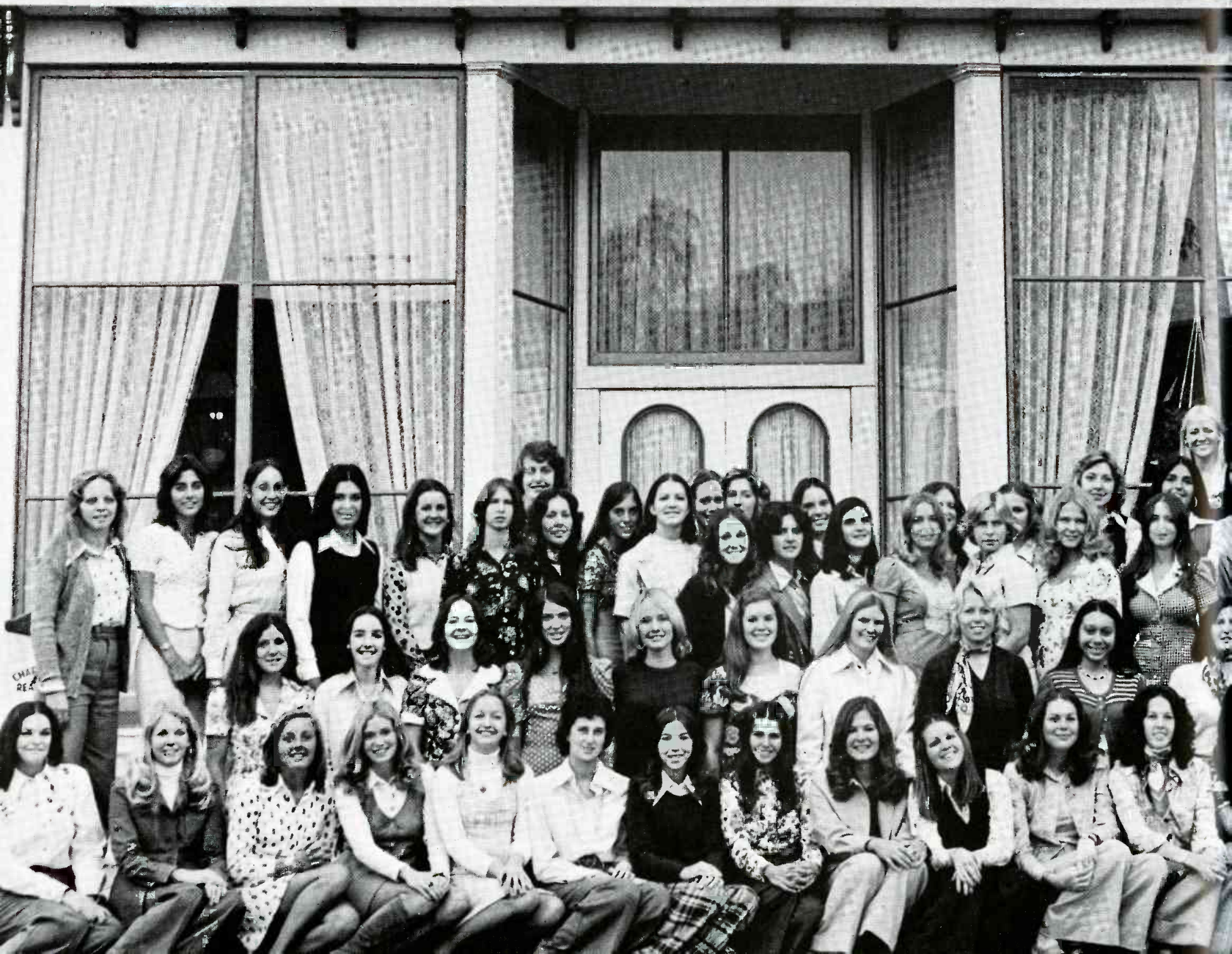

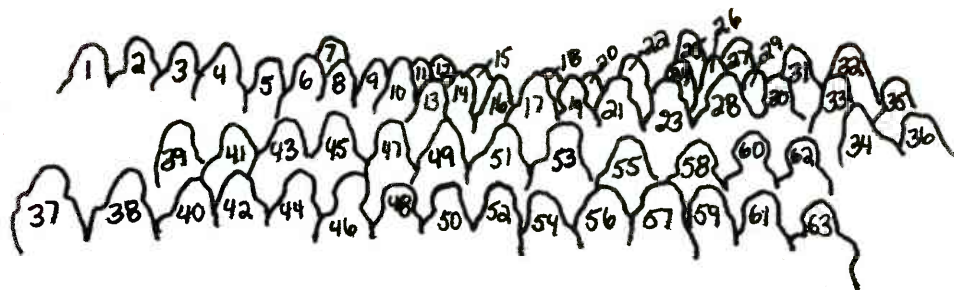

alpha phi

- | | |
|---------------------|--------------------------|
| 1. Linda Longmire | 33. Joann Hubbard |
| 2. Rita Willman | 34. Sue Tiernan |
| 3. Vicki Segal | 35. Karen Lovegrin |
| 4. Robin Pavlich | 36. Joanna Wagner |
| 5. Nicki Good | 37. Dee Dee Donaghue |
| 6. Jan Koldewin | 38. Katy Taylor |
| 7. Colleen Hanahan | 39. Cathy Cress |
| 8. Jeanne Loughlin | 40. Lyn Gillam |
| 9. Molly Marchev | 41. Maret Webb |
| 10. Joan Carey | 42. Wendy Worrell |
| 11. Amy Eberhardt | 43. Karen Hayenga |
| 12. Sally Fried | 44. Sherilyn Dwight |
| 13. Michelle Folz | 45. Linda Holthaus |
| 14. Lyn Edwards | 46. Jean Baxxter |
| 15. Rodema Ashby | 47. Sandy Farmer |
| 16. Kim Conover | 48. Nancy Blech |
| 17. Maryann Pribish | 49. Kerry Abele |
| 18. Peggy Meek | 50. Beth Lynch |
| 19. Lisa Probandt | 51. Eva Woodworth |
| 20. Kathy Grundy | 52. Sharon Moore |
| 21. Sue Brodine | 53. Debbie Davis |
| 22. Nancy Betker | 54. Roxanna Rivero-Taube |
| 23. Mary Mundy | 55. Mary Carmen Cruz |
| 24. Marleen Logan | 56. Karen Delaney |
| 25. Clare Ferry | 57. Pam Holcombe |
| 26. Mary Chartos | 58. Daryl Gordon |
| 27. Debbie Sweet | 59. Jan Talmadge |
| 28. Carol Wanty | 60. Mari Preston |
| 29. K. C. Cagley | 61. Sue Zowin |
| 30. Kristen Lieser | 62. Marjo West |
| 31. Mary Beth Quinn | 63. Harriet Chavez |
| 32. Loretta Peto | |

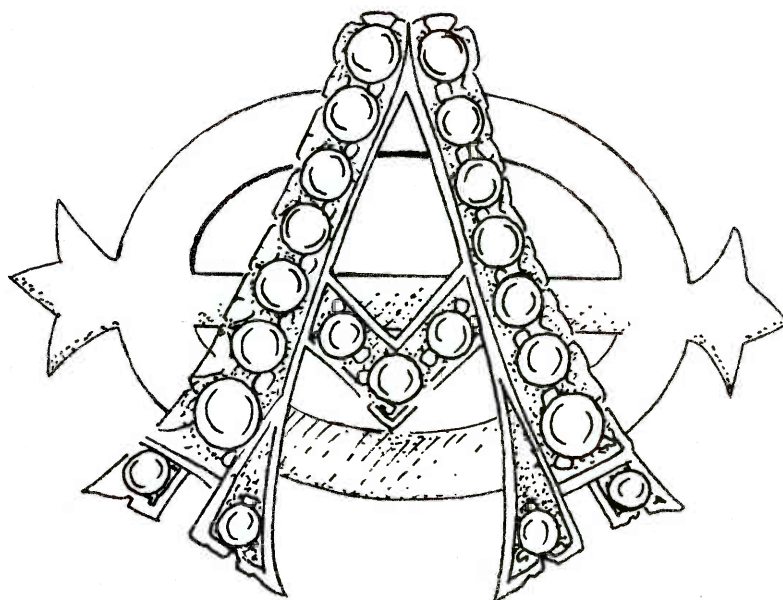

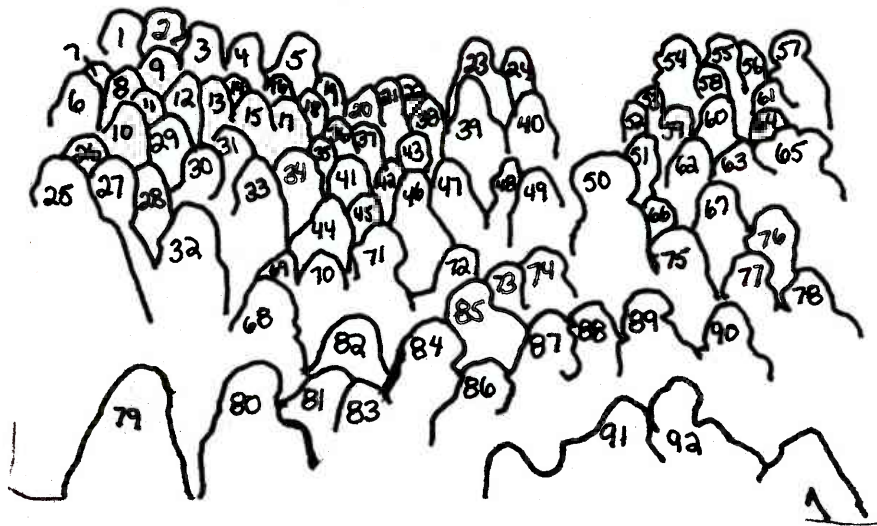

chi omega

1. Margaret Berry
2. Georgia Jobusch
3. Debbie Millenacker
4. Carol Thompson
5. Debbie Walsh
6. Lois Hall
7. Sue Holst
8. Janis Lauber
9. Kathy Fox
10. Nancy Thornes
11. Susy Batt
12. Nita Torpats
13. Frances Nelson
14. Laura Wertz
15. Tara Roach
16. Rhonda Broach
17. Debbie Rucker
18. Missy Servos
19. Jennifer Hill
20. Rachel Gjerding
21. Julie Thrush
22. Kathy Hess
23. Bindy Smith
24. Marcia Aylesworth
25. Maria Bettwy
26. Karen Pruett
27. Claire Prather
28. Jeanette Christensen
29. Gloria Marin
30. Terry Bays
31. Caren Callen
32. Pam Pulido
33. Mary Ruth Denvir
34. Vicki Coppinger
35. Diane Judge

36. Linda Tipphardt
37. Ann Wheat
38. Karin Burklein
39. Lee Wiesner
40. Dolly Kelley
41. Harriet Hughes
42. Cindy Stitz
43. Dave Fenske
44. Linda Weberg
45. Betsy Unangst
46. Laurie Kelly
47. Judy LeFevre
48. Faith Reichert
49. Mary Beth Bunce
50. Sue Weldon
51. Linda Banner
52. Susie Riffel
53. Eric London
54. Sandy Sahlin
55. Linda Lincoln
56. Lynn Toschach
57. Kathie Shultz
58. Bill Lax
59. Weny Meyers
60. Kim Scott
61. Ann Fabric
62. Linda Pangle
63. Cynthia Reynolds
64. Laurie Lenihan
65. Laurie Laughlin
66. Cindy Robertson
67. Carlene Gingg
68. Melissa Wilson
69. Sue Petit
70. Cindy Cooper

71. Becca Gaughan
72. Maureen Andrews
73. Lauren Bode
74. Darlene Newsom
75. Alicia Vitale
76. Debbie Pennell
77. Maria Jordan
78. Debbie Campbell
79. Jane Ryckman
80. Barb Haake
81. Debbie Teaford
82. Jane Hill
83. Debbie Nodorp
84. Anne Busch
85. Linda Graham
86. Carole Tately
87. Shirley McMahan
88. Debbie Arrington
89. Jill Sanborne
90. Sam Skowsen
91. Linda Taylor
92. Jill Meeker

NOT PICTURED:
 Elaine Baum
 Judy Bucholz
 Tamara Evans
 Polly Houle
 Denise Reynolds
 Shelley Shepard
 Lynne Connolly
 Cindy Hesser
 Marcia Menees
 Cathy Quesnel
 Sher Stover

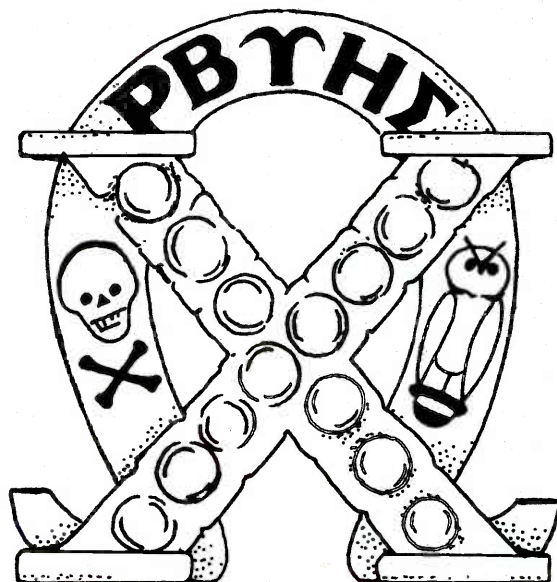







delta delta delta

- | | |
|------------------------|---------------------|
| 1. Cindy Spence | 35. Cathy Boat |
| 2. Rocky Karlebach | 36. Mrs. Erickson |
| 3. Sue Sampson | 37. Liz Works |
| 4. Jeannine Harvey | 38. Kitty Sargent |
| 5. Caryn Rouhier | 39. Robyn Burhans |
| 6. Janet Fuller | 40. Kathie O'Neil |
| 7. Carla Sudler | 41. Stephanie Odell |
| 8. Patti Winkley | 42. Bonnie Barnes |
| 9. Mindy Svorny | 43. Nancy Englert |
| 10. Liz Kirkpatrick | 44. Nancy Mariani |
| 11. Karen Ross | 45. Vangie Fahm |
| 12. Lisa Morel | 46. Bonnie McDonald |
| 13. Lili Tubebis | 47. Alice Abramson |
| 14. Carol Estabrooke | 48. Terri Paag |
| 15. Jan Koranda | 49. Judy Ham |
| 16. Karen Raasch | 50. Dawn Swenson |
| 17. Bernadette Selna | 51. Barb Schroader |
| 18. Nancy Langen | 52. Nancy Woodhull |
| 19. Nancy Thomas | 53. Beth Hennessey |
| 20. Barb Pontius | |
| 21. Sissie Hubbard | |
| 22. Meg Gibney | |
| 23. Stephanie Hock | |
| 24. Connie Ostrenn | |
| 25. Cheryl Billingsley | |
| 26. Ingrid Peterson | |
| 27. Jody Cole | |
| 28. Mimi Colliflower | |
| 29. Sue Gulshen | |
| 30. Margy Pepper | |
| 31. Liz Lewin | |
| 32. Kim Phillips | |
| 33. Jan Ahlman | |
| 34. Mackleine Schlaier | |

NOT PICTURED:
 Ginger Busche
 Dee Carson
 Peggy Davidson
 Mary Lou Davis
 Polly Fasseh
 Audrey Gaskill
 Laura Kelch
 Nan Lennon
 Gratia McCallin
 Kathie O'Neil
 Brenda Palefore
 Laurie Snyder

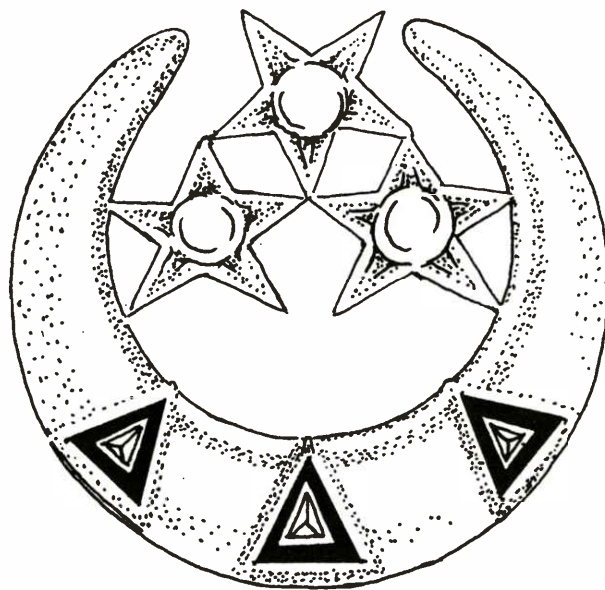





delta gamma



1. Annie Bryant
2. Debbi Salmon
3. Monte Hubble
4. Randi Weber
5. Claudia Pogue
6. Jan Bloodworth
7. Cindy Skaugen
8. Wendy Shelton
9. Kevi Voights
10. Caryn Hildebrand
11. Linda Kyle
12. Linda Bivenour
13. Mary LDIClaire
14. Lisa Rehbein
15. Leslie Eichner
16. Sue Styrmoie
17. Lisa Newell
18. Dyan Abbott
19. Stacey Sanchez
20. Sharon Stasand
21. Cheryl Pontrelli
22. Denise Pertill
23. Carol Anderson
24. Kim Kiley
25. Diana Enke
26. Debbie Ostengaard
27. Kim Alberts
28. Carolyn Schuer

29. Dana Sullivan
30. Marissa Klujinski
31. Nancy Nehis
32. Kyle Steenhof
33. Ann Emich
34. Marlou McBratney
35. Kay Michael
36. Janet Hire
37. Denise Standish
38. Debbie Havre
39. Denise Maynard
40. Michelle Dodson
41. Tracy North
42. Susie Ballard
43. Laurie Beulow
44. Maura Diener
45. Gina Lemler
46. Jan Terhune
47. Lisa Lecover
48. Nanette Cinco
49. Beth Wright
50. Cynthia Romely
51. Diana Winn
52. Pam Cooper
53. Chandra Welty

- Joyce Blair
 Pam Boebinger
 Sue Bombach
 Karla Bredensteiner
 Sue Buetel
 Leslie Capin
 Kathy Conn
 Sally Dau
 Michelle Eberle
 Kevin Eddy
 Sue Eklund
 Nancy Engebretson
 Carol Gradillas
 Sue Newell
 Kathy O'Neill
 Kim Osborn
 Mary Papanikolas
 Mindy Pellisier
 Gail Peterson
 Trisha Preble
 Olga Reisler
 Linda Rice
 Maryanne Ruman
 Laurie Schubert
 Judy Tazer
 Susan Warfield
 Melissa Williams
 Holly Young

NOT PICTURED:
 Betsy Bennett

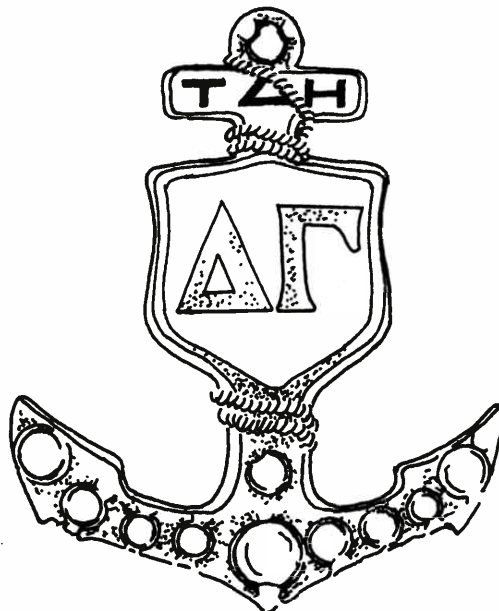

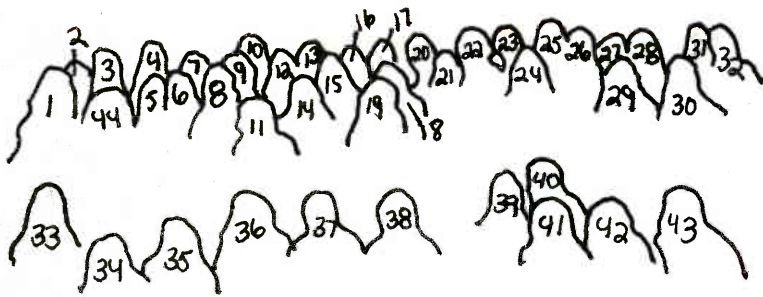

delta zeta

- | | |
|-----------------------|-----------------------|
| 1. Sherri Edwards | 26. Jennifer Potis |
| 2. Maggie Kunsemuller | 27. Denise Boutin |
| 3. Patty Burton | 28. Sue Hufford |
| 4. Kathy McConnell | 29. Ellen Friedberg |
| 5. Libbi Thomas | 30. Kim Donaldson |
| 6. Shirley Miller | 31. Sheri Goldberg |
| 7. Mary Jensen | 32. Vicky Brown |
| 8. Ann Giansiracusa | 33. Barbara Else |
| 9. Kathy McLane | 34. Suzanne Stevenson |
| 10. Susie Yackley | 35. Lois Brooks |
| 11. Diane Dupuy | 36. Nancy Rearick |
| 12. Candy Beumler | 37. Kim Hingten |
| 13. Janis Brett | 38. Rosie Beamer |
| 14. Alexis Prokapis | 39. Sandy Visick |
| 15. Debbi Berliner | 40. Joanne Monheim |
| 16. Karen Kester | 41. Claudia Buford |
| 17. Ann Stivers | 42. Janis Rosenblum |
| 18. Terri Million | 43. Janelle Youtsey |
| 19. Melanie Miller | 44. Eve Arias |

NOT PICTURED:
 Thea Comitz
 Pam Farnum
 Tricia Mealka
 Laurie Schuh





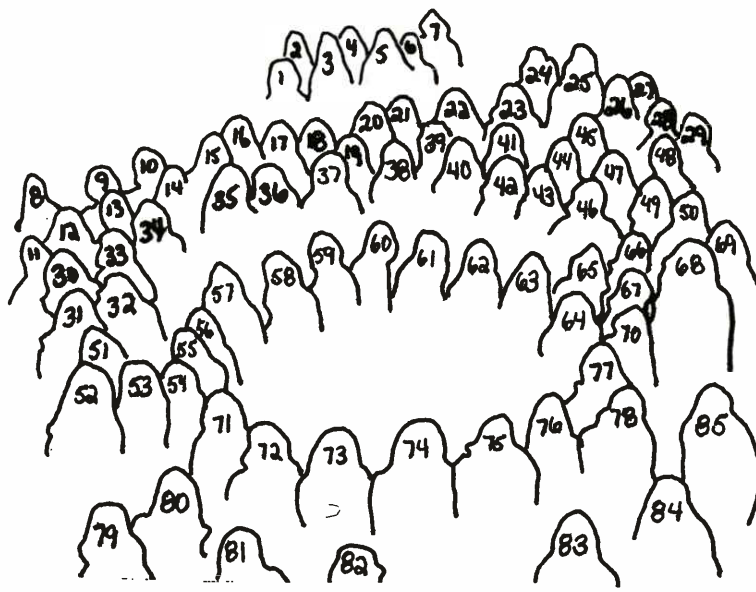

gamma phi beta

- | | | | |
|----------------------|------------------------|------------------------|--------------------|
| 1. Becky Sprowl | 29. Jacque Sant | 57. Margaret Wienold | 85. Nance Helmick |
| 2. Karen Linden | 30. Jaci Birt | 58. Luann Eberle | NOT PICTURED: |
| 3. Cindy Sikorsky | 31. Nah Davies | 59. Laurie Lounsbury | Marji Andersen |
| 4. Pam Bolton | 32. Nancy Giltner | 60. Corinne Klages | Laura Beekman |
| 5. Terri Snider | 33. Pam Huckins | 61. Terry Brewer | Rose Bolduc |
| 6. Mrs. Tracey Scoon | 34. Celia Denny | 62. Jennifer Cherry | Cheryl Bolton |
| 7. Anita Taubert | 35. Debby Wilky | 63. Andee Jones | Dortha Buchanan |
| 8. Ann Finney | 36. Giná Lacagninà | 64. Gail Reynolds | Medelice Campbell |
| 9. Diana Davies | 37. Nancy Naegle | 65. Mary Helen Hall | Maureen Dewan |
| 10. Amy Weigel | 38. Connie Toth | 66. Mary Dean | Jackie Edwards |
| 11. Gladys Green | 39. Karen Brady | 67. Connie Callan | Marian Feffer |
| 12. Martha Wallace | 40. Sally Pollock | 68. Mary Caryl Giltner | Adele Forsberg |
| 13. Renee Baffert | 41. Anne DeVarrennes | 69. Pan Lindsay | Erin Gilligan |
| 14. Sally Golden | 42. Jill McCormack | 70. Laurie Dresser | Kirk Hancock |
| 15. Ann Murphy | 43. Mary Helen Roberts | 71. Diana Powles | Kris Leppèrd |
| 16. Kathy McKee | 44. Jane Dowden | 72. Susie Hoeffler | Lori Linaker |
| 17. Charis Schettino | 45. Dee Ann Tegt | 73. Laurie Beene | Dee Dee Lippincott |
| 18. Diana Byrd | 46. Marty Dirst | 74. Heather Boone | Anne Martin |
| 19. Terry Lorbeer | 47. Mary Bloom | 75. Kristin Larson | Stacey Petersen |
| 20. Ann Brooke | 48. Bonnie Fee | 76. Janet Wilky | Debbiè Quilici |
| 21. Martha Mostyn | 49. Casey Frauenfelder | 77. Laurie Hunter | Nan Siggins |
| 22. Jan Nielsen | 50. Karen Mahoney | 78. Debbie Brown | Gwynné Smith |
| 23. Katie Fraser | 51. Judy Ludwig | 79. Christy Geyer | Lisa Stevenson |
| 24. Claudia Elliot | 52. Jan Plumley | 80. Joanna Brown | Amy Taylor |
| 25. Tina Allen | 53. Susie Keene | 81. Nancy Gunn | Nancy Whiting |
| 26. Tricia Brucker | 54. Betty Jensen | 82. Anat Ariaù | Becky White |
| 27. Nancy Beekman | 55. Sally Meier | 83. Sarah Cuson | Frances Zamar |
| 28. Cathy Bloom | 56. Kim Abrutz | 84. Lin Schafer | |







kappa alpha theta

1. Michele Roberts
2. Lori Lane
3. Jane Doehrman
4. Barb Sharp
5. Shelly Farber
6. Jeanne Clark
7. Becky Voss
8. Dort O'Donnell
9. Barb Teetor
10. Helen Meyer
11. Lassie Hanlon
12. Liz Matthey
13. Leann Correa
14. Barb Bidwell
15. Marilyn Regele
16. Clay Anderson
17. Laura Diebold
18. Marian Patterson
19. Carol Callander
20. Jane Derry
21. Pam Hadley
22. Carla Jeitz
23. Sallie Porter
24. Bev Blize
25. Candy Koederitz
26. Liz Stark
27. Sue Stern
28. Julie Martin
29. Sue Rhodes
30. Dianne Bonugle
31. Merry Van Dyne
32. Sissy Anderson
33. Karen Elmore
34. Heather Meyers
35. Laurie Espil
36. Colette Colerville
37. Martha Greer
38. Beth Angell
39. Cindy Katz

40. Kelly Allen
41. Susie Murphy
42. Liz Dempsey
43. Pam Wheatcraft
44. Lynn Henningsen
45. Mary Dawson
46. Suzanne Howitz
47. Susan Wright
48. Barb Stanley
49. Debbie Findley
50. Wendi Wood
51. Angie Bouten
52. Robin Prentice
53. Joyce Kliene
54. Lisa Mickelson
55. Pam Rees
56. Cherry Moon
57. Suzy Davis
58. Jere Simms
59. Lisa Pickett
60. Sue O'Donnell
61. Sally Adams
62. Carrie Hoganson

NOT PICTURED:
 Mary Budenger
 Emily Colter
 Leslie Doerfer
 Jane Elder
 Sally Ellis
 Sue Fischer
 Bridget Fitzpatrick
 Mindy Hallgre
 Nancy Healy
 Julie McLearn
 Jan Pitrie
 Kay Ratcliff
 Cathy Teetor

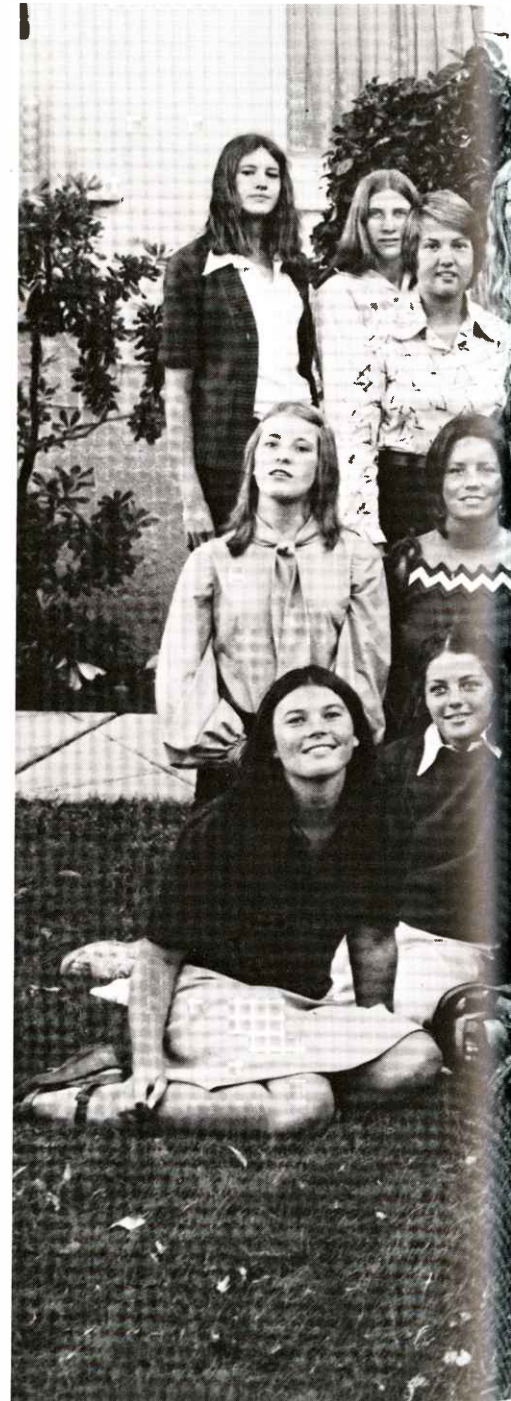







kappa kappa gamma

- | | |
|----------------------|------------------------|
| 1. Pennie Marcus | 41. Jennifer Denton |
| 2. Carroll Sue Hayes | 42. Susan Shipley |
| 3. Molly Taber | 43. Hollis Hemingway |
| 4. Winnie Thexton | 44. Sara McCracken |
| 5. Grayson Martin | 45. Angela Carl |
| 6. Joan Passey | 46. Martha Stedman |
| 7. Jan Percival | 47. Jane McClintock |
| 8. Ellen Petrie | 48. Patty Rueter |
| 9. Ellen Miller | 49. Cathi Page |
| 10. Leslie Bianco | 50. Penny Greene |
| 11. Terri Guinn | 51. Eleanor Rauwen |
| 12. Kim Yeager | 52. Gretchen Hurschman |
| 13. Cha Cha Donau | 53. Kim Taylor |
| 14. Cathy Whidden | 54. Marilyn Flood |
| 15. Sherre Treat | 55. Pam Jarvis |
| 16. Laura Walton | 56. Susie Lemke |
| 17. Jill Patch | 57. Kim Simons |
| 18. Terri Oberg | 58. Kathy Brumfield |
| 19. Greta Seligman | 59. Sukey Roach |
| 20. Cindy Lincoln | 60. Jacquetta Leforce |
| 21. Anne Mariucci | 61. Kelly Lane |
| 22. Cathy Hibner | 62. Sue Rising |
| 23. Eileen Klees | 63. Melissa Biggs |
| 24. Lindy Loundigan | 64. Jan Rockoff |
| 25. Dena Martin | 65. Carolyn Anderson |
| 26. Sue Baronowski | 66. Janet Guptill |
| 27. Pam Simpson | 67. Debbie Hayward |
| 28. Becky Theobald | 68. Becky Simmons |
| 29. Lori Ludden | 69. Ann McClintock |
| 30. Leslie Talmage | 70. Leslie Henry |
| 31. Charisse Snow | 71. Mary Maccloskey |
| 32. Nancy Colter | 72. Nancy Herman |
| 33. Ann Dunsmore | 73. Susie Hilton |
| 34. Tillie Tiller | 74. Cheryl Keltner |
| 35. Lynn Johnson | 75. Elaine Cacheris |
| 36. Sue Alston | 76. Lisa Obstfeld |
| 37. Pam Peterson | 77. Polly Ellis |
| 38. Jill Strong | 78. Kate Call |
| 39. Cyd Benton | 79. Andrea King |
| 40. Janie Hoff | 80. Diana DeHaven |



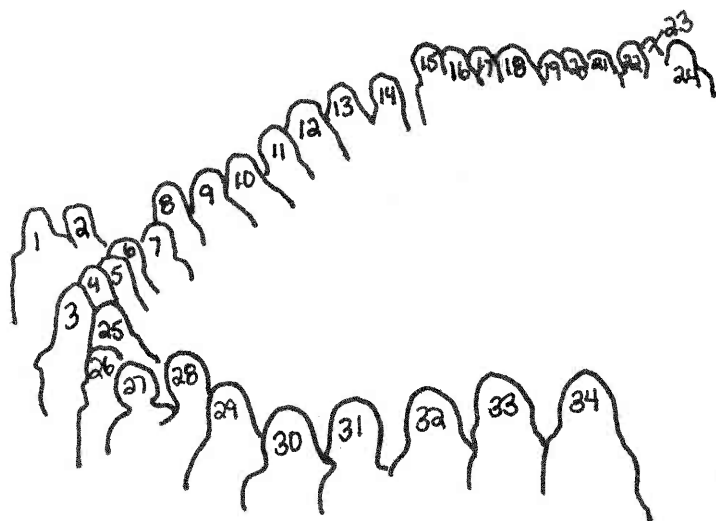

phi mu

- | | |
|------------------------|---------------------------|
| 1. Ellen Trueblood | 23. Laurie Teninga |
| 2. Susan Caplan | 24. Suzanne Hickam |
| 3. Mary Jo Morton | 25. Kathy Lannello |
| 4. Donna Simpson | 26. Shelia Manning |
| 5. Zorin Bhappu | 27. Georgia Rogers |
| 6. Becky Burchell | 28. Deb Brinley |
| 7. Ellen Burbridge | 29. Debbie Cornelius |
| 8. Eloise Major | 30. Sue Ernster |
| 9. Karen Fink | 31. Janet Fisher |
| 10. Carolyn Lohr | 32. Mary Sue Christiansen |
| 11. Susan Dominguez | 33. Kathy Klaasen |
| 12. Marilyn Crosswhite | 34. Debbi Clapp |
- NOT PICTURED:
 Ellen Scheffler
 Sherri Peyton
 Gale Alexander
 Jody Bathey
 Janet McCoy
 Nancy Price
 Nancy Swanson
 Rebbie Ulloa

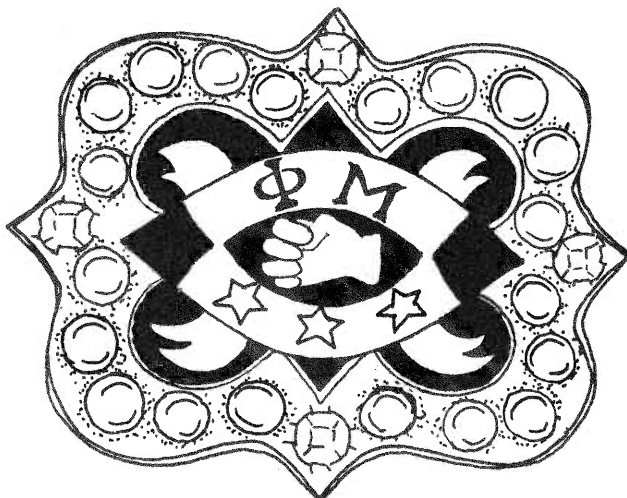





pi beta phi

- | | | |
|----------------------|-----------------------|-----------------------|
| 1. Debbie Hutsell | 31. Debbie Sampson | 61. Mary Ann Lekatsos |
| 2. Branda Lee | 32. Jolene Meyers | 62. Toddie Cloud |
| 3. Cydney Bliss | 33. Julie Thompson | 63. Debbie Wigington |
| 4. Ann Tu Schmidt | 34. Julie Burroughs | 64. Heidi Stilb |
| 5. Berksey Jones | 35. Dana Steenhoff | 65. Lisa Stilb |
| 6. Kim Becker | 36. Barb Hall | 66. Lindsey Hilbun |
| 7. Sharon McCroskey | 37. Maggie McWeeny | |
| 8. Faye Catlett | 38. Carol Medwedeff | NOT PICTURED: |
| 9. Cheryl Piercy | 39. Kim Clark | Ann Bruner |
| 10. Susan Mills | 40. Catherine Stark | Janis Crowell |
| 11. Debbie Galloway | 41. Marnie Gordon | Lesli Duling |
| 12. Janet Rhodes | 42. Melanie Mann | Judy Engel |
| 13. Melinda Leal | 43. Cinda Shrader | Julie Engel |
| 14. Kathy Figley | 44. Barb Howell | Pat Grant |
| 15. Jacque Armstrong | 45. Nancy Kewin | Shelley Hagen |
| 16. Jennifer Burke | 46. Lorye Corbin | Robin Holtze |
| 17. Mrs. Fredericks | 47. Chris McKeon | Wendy Huck |
| 18. Gene Pyle | 48. Susan Mitchell | Stacy Kelly |
| 19. Mer Rothel | 49. Sheila Burke | Claudia Koch |
| 20. Donda Foran | 50. Christy Powers | Debbie Lee |
| 21. Jennie Schomp | 51. Vicki Thorne | Pat McCulloch |
| 22. Gina Babunovic | 52. Margie Rearick | Lorrie O'Brien |
| 23. Laurie Bagwell | 53. Chris Pruneau | Mary Ann O'Brien |
| 24. Susie Gerhart | 54. Joni Lipman | Kaki Sampson |
| 25. Lorraine Smith | 55. Terry Ropfogel | Cynthia Shahian |
| 26. Carolyn Woods | 56. Mary Wirken | Dana Shrader |
| 27. Cindy Lehr | 57. Lu Lullo | Jan Telman |
| 28. Judy Daine | 58. Cindy Jobe | Denise Tooley |
| 29. Cathy Clements | 59. Charlotte Francis | Lee Ann Williams |
| 30. Holly Gable | 60. Robin Ronstadt | |

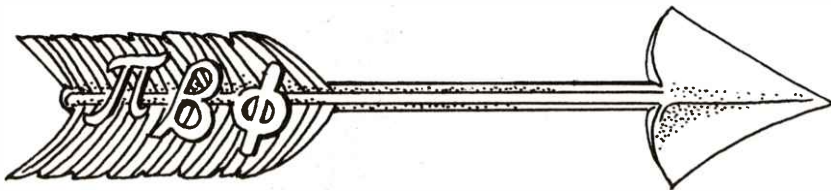
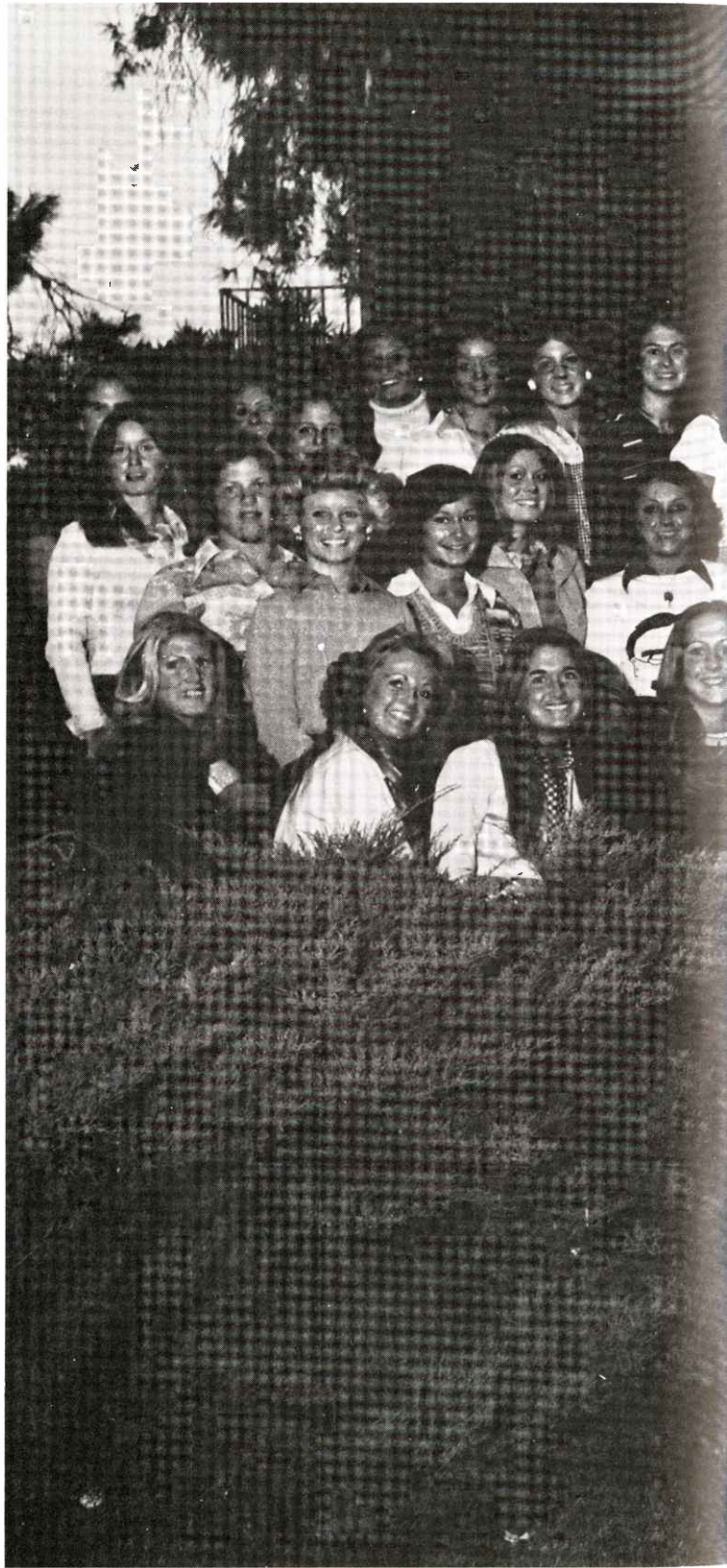





alpha epsilon pi

- | | |
|---------------------|----------------------|
| 1. Dave Blum | 29. Val Miller |
| 2. Lou Ciavarelli | 30. Jim Fiagenheimer |
| 3. Eric Feinberg | 31. Leslie Moss |
| 4. Alan Aintz | 32. Suzy Schwartz |
| 5. Jay Sukman | 33. Steve Pollack |
| 6. Dick Robinson | 34. Sue Rising |
| 7. Mark Hunt | 35. Larry Lipsman |
| 8. CeCe Greeneberg | 36. Suazanne Eber |
| 9. Ellis Blank | 37. Steve Rotblatt |
| 10. Jan Goldberg | 38. Earl Mendenhall |
| 11. Scott Harris | 39. Laurie Kaplan |
| 12. Alan Waxman | 40. Jeff Buka |
| 13. Larry Rubin | 41. Andy Hertzfeld |
| 14. Mark Darland | 42. Vicki Thorn |
| 15. Randi Gaiber | 43. Kenny Resenfeld |
| 16. Mark Vagnerini | 44. Larry Faiender |
| 17. Mike Coyne | 45. Kim Nagel |
| 18. Marlowe Huivila | 46. Randi Moross |
| 19. Bill Trail | 47. Rick Brase |
| 20. Andy Pells | 48. Randy Warner |
| 21. Mike Barstack | 49. Alex Froede |
| 22. John Zimmerman | 50. Jess Ruff |
| 23. Maury Feuerman | 51. Stephanie Bordy |
| 24. Gary Kipnis | 52. Larry Berkson |
| 25. Hope Burnstein | 53. Sandy Molasky |
| 26. Alan Krieda | 54. Carol Quillman |
| 27. Carl Miller | 55. Mark Fishman |
| 28. Al Oppenheim | |

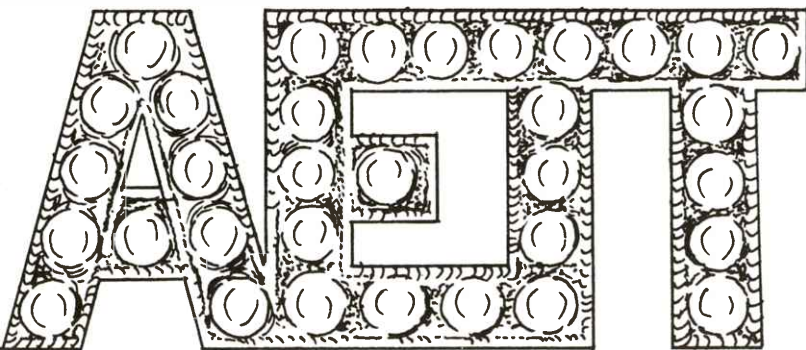





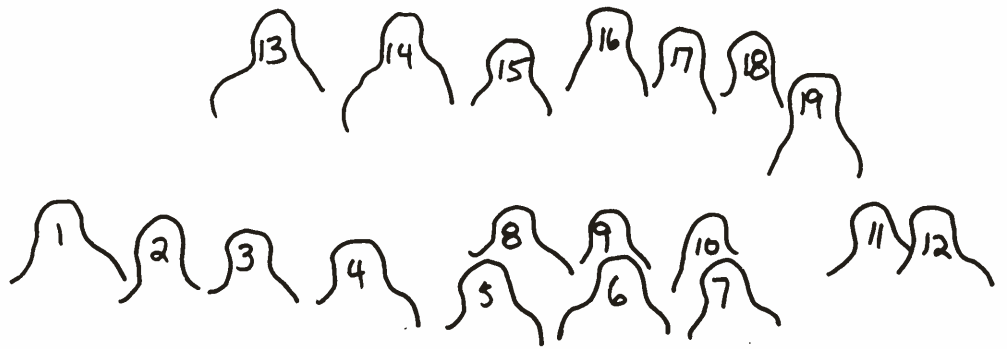

alpha gamma rho

- | | |
|---------------------|--------------------|
| 1. David Holland | 13. Dan Rigo |
| 2. Beth Lynch | 14. Noble Jackson |
| 3. George Bolton | 15. Scott Whitten |
| 4. Michael Kirksey | 16. Jim Hawkins |
| 5. Steve Areingdale | 17. Tillie Tiller |
| 6. Jimmy Jones | 18. Cissie Hubbard |
| 7. Clay Riggs | 19. Andy Ng |
| 8. Lynn Hancock | |
| 9. Susan Bessey | NOT PICTURED: |
| 10. Sue Millet | Tyler Basinger |
| 11. Steve Goucher | Detmar Holly |
| 12. Carlos Garcia | Joel Sweeten |

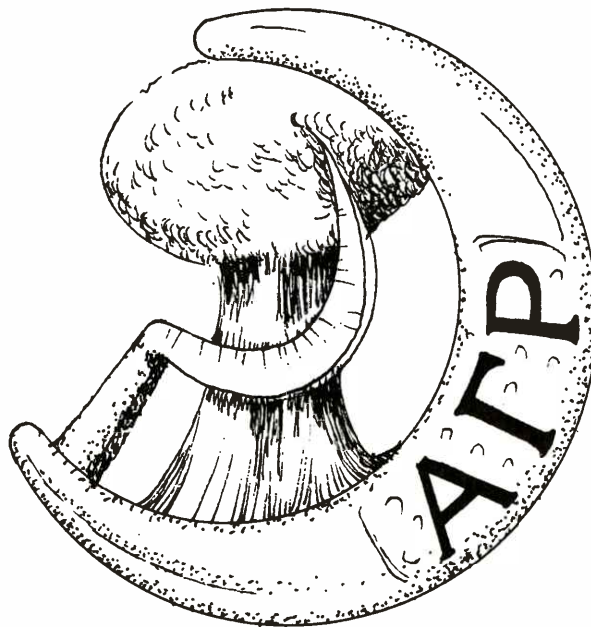

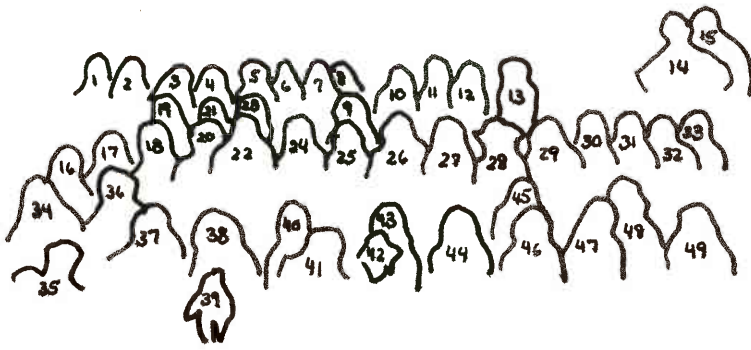

alpha kappa lambda

- | | |
|---------------------|---------------------|
| 1. John Mull | 26. Dave Carlson |
| 2. Dennis Cronkhite | 27. Eve Vali |
| 3. Steve Bohn | 28. Paul Levitt |
| 4. Scott Cudding | 29. Toni Gagliardi |
| 5. Chris Egan | 30. Steve Baird |
| 6. Jay Schweitzer | 31. Ellen Walcott |
| 7. Tom Bussell | 32. Tricia King |
| 8. Brian Collings | 33. Eloise Major |
| 9. Steve Clifford | 34. Ken Koval |
| 10. Darryl Jacobson | 35. Douglas Muer |
| 11. Gina Maio | 36. Ed Walerko |
| 12. Mike Schelter | 37. Rob Wilson |
| 13. Craig Horn | 38. Jean Wilson |
| 14. Baxter Martin | 39. Cristi Wilson |
| 15. Bob Johnson | 40. George Compton |
| 16. John Bull | 41. Tom Schlesinger |
| 17. Butch Emerson | 42. Fast Eddy |
| 18. Tom Hill | 43. Bob Lipsy |
| 19. Lee Patterson | 44. Shelley Kaiser |
| 20. Steve Schafer | 45. L. J. McCreary |
| 21. Rick Rowell | 46. Judy Gyuro |
| 22. Vern Green | 47. Laurita Araiza |
| 23. Scott Stewart | 48. Jim Logan |
| 24. Mike Grivois | 49. Laurie Saltz |
| 25. Greg Haas | |

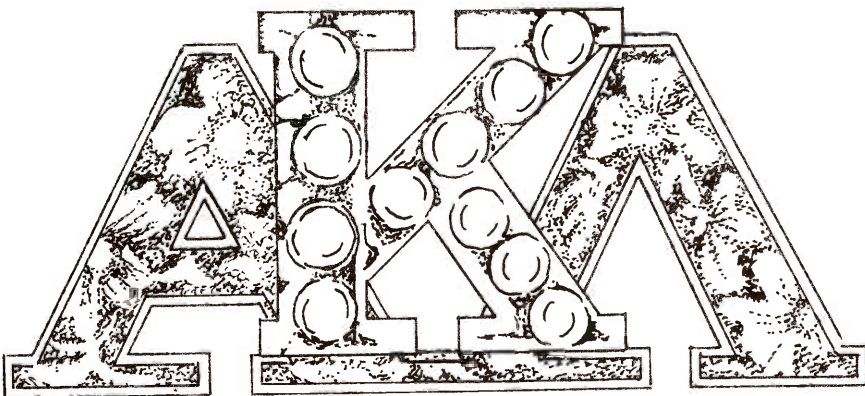





 **DELTA CHI
FRATERNITY**

1701 EAST FIRST STREET





delta chi

- | | |
|---------------------|--------------------|
| 1. Louis Coletta | 30. Steve Anderson |
| 2. Dave Gapp | 31. Tom Fasset |
| 3. Pete Shelley | 32. Mark Stewart |
| 4. Russell Anderson | 33. Bill Crawford |
| 5. Tony Jobusch | 34. Mike Mons |
| 6. Craig Spencer | 35. Leif Hartwig |
| 7. Jim Hymes | |
| 8. Doug Vines | |
| 9. Marty Reiss | NOT PICTURED: |
| 10. Dean Buchannon | Craig Behar |
| 11. Jimmy Bullock | Jim Bradley |
| 12. Chris Avery | John Cooper |
| 13. Mark Goodman | Randy Cox |
| 14. Tim Deagon | Bill Evans |
| 15. Danny Munoz | Gary Hagedon |
| 16. Ed West | Greg Hill |
| 17. Glenn Davis | David Hidsten |
| 18. Tim Vicario | Rich Kenny |
| 19. Ben Mancuso | Jeff Kueffer |
| 20. Kevin Anderson | Bobby Mackey |
| 21. Phil Bamberger | Larry Meeks |
| 22. Morgan Cragin | Denny Merritt |
| 23. Jim West | Mike Millilo |
| 24. Danny Castrillo | Tracy Moore |
| 25. Joe Sutton | Tom O'Neil |
| 26. John Shaw | John Reyna |
| 27. John Cushman | Gary Rohling |
| 28. Glenn Baird | Paul Thuringer |
| 29. Jack Bullock | Dan Trieber |
| | Floyd Underhill |

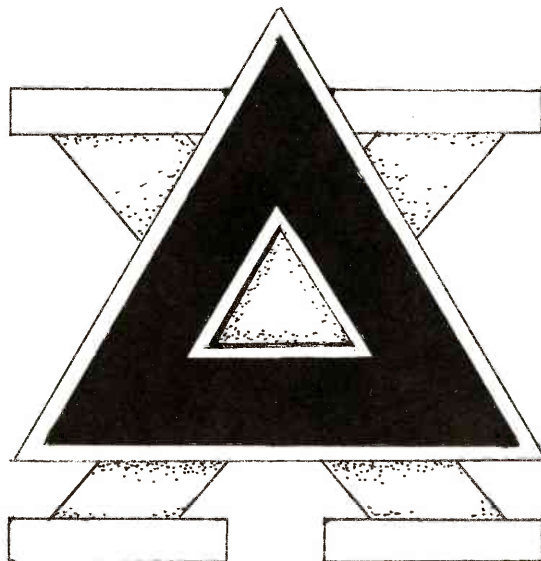



delta tau delta

- | | |
|------------------------|-----------------------------|
| 1. Donna Meeks | 20. Robin Jensen |
| 2. Chris Vanlandingham | 21. Clark Johnson |
| 3. Ric Ottenad | 22. Bob Dundee |
| 4. Halsey Wickser | 23. Mark Goss |
| 5. Fran McFarlan | 24. John Earll |
| 6. Sue Underwood | 25. Kurt Alcrumbac |
| 7. Brandon Lee | 26. Jim Froggatt |
| 8. Nancy Sternwiess | 27. Fred Neitert |
| 9. John Westfall | 28. Wendi Wood |
| 10. Mark Vondestinon | 29. Becky Voss |
| 11. Mike Flores | 30. John Bickersoff |
| 12. Hub Burton | 31. Lee Ann |
| 13. Craig Romanowitz | 32. Chris Wilson |
| 14. John Sale | 33. Bill Minor |
| 15. Peter Cook | 34. Mark Berman |
| 16. Dave Thompson | 35. Dave Babcock |
| 17. Fred Speleki | 36. Kathy Page |
| 18. Bob Eager | 37. Charles (Tex) Babcock I |
| 19. Beth Angell | |

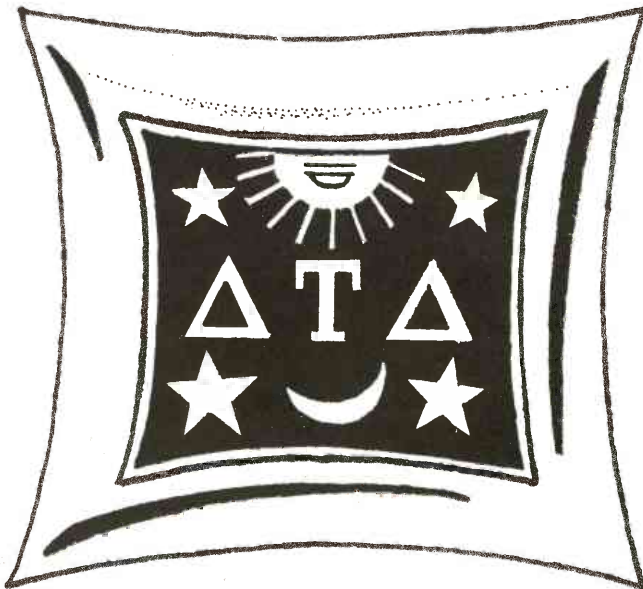





phi delta theta

1. Mike Houston
2. Brad Backer
3. John Neff
4. Stew Peeter
5. Dave Beaudette
6. Nick Thomas
7. Robert Richardi
8. Bruce Stone
9. Le Anderson
10. Bob Douglas
11. Jerry Rhen
12. Ken Matesich
13. Jim Shirven
14. Jeff McCollum
15. Bob Smith

16. Tom Troller
17. Jeff Oliver
18. Dave Graves
19. Andrew Romano
20. John Martocchio
21. Pete Kline
22. Bob Amsani
23. Rob Ludden
24. Mike Adamson
25. Rich McKeever
26. Mark Smith
27. Lou Schloderback
28. Brian McConnell
29. John Lansdale
30. Grag Shannon

NOT PICTURED:
 Al Buccierelli
 Wil Corre
 Jace Hall
 Phelin James
 Jim Karras
 Cap Pinkerton
 Jim Root
 Scott Simpson
 Paul Tozer
 William Tretbar
 Pat Ward
 Pete Zorrial

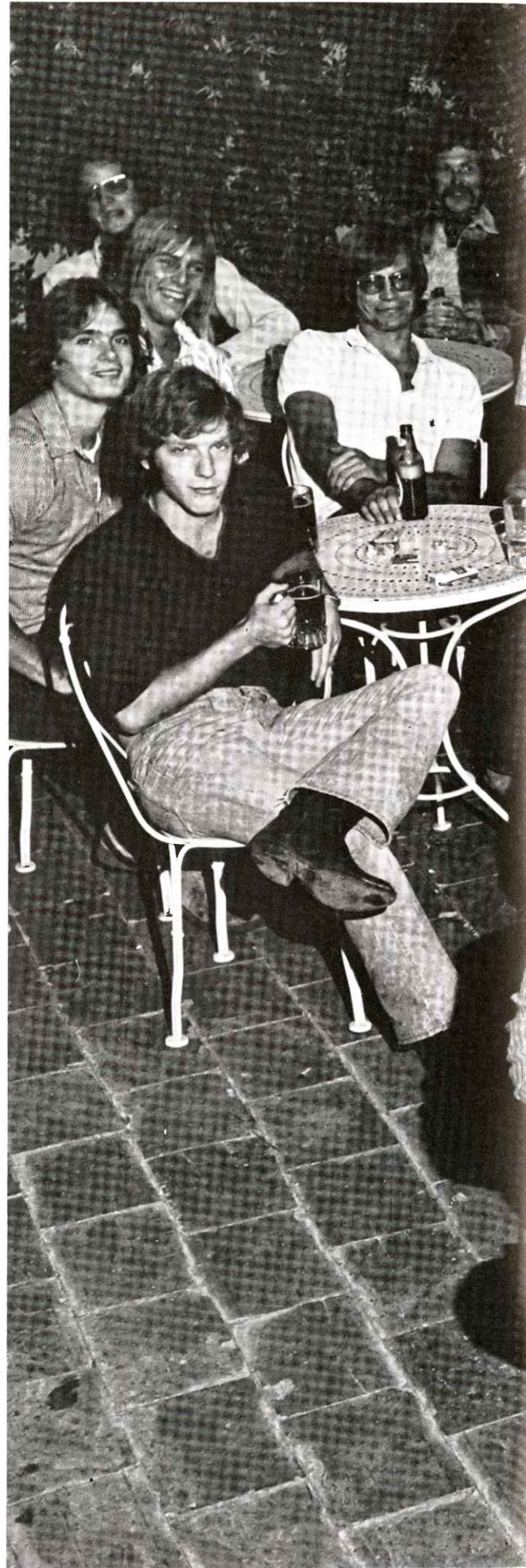
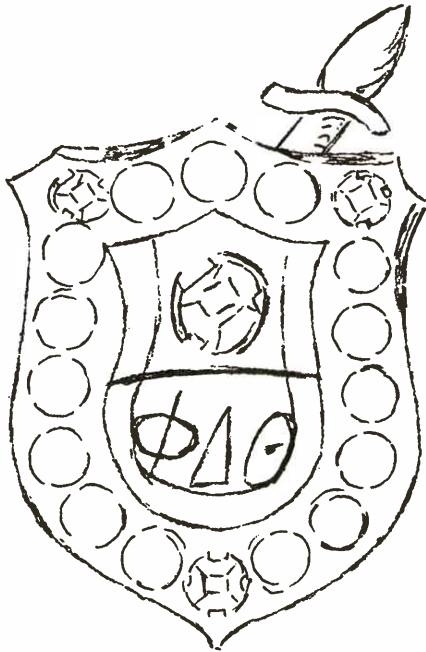





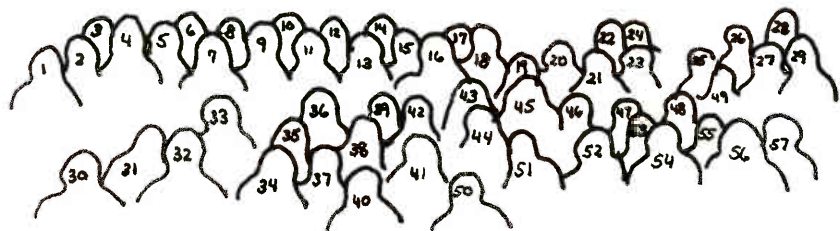

phi gamma delta

- | | |
|------------------------|--------------------|
| 1. T. D. Romero | 30. Bill Tolley |
| 2. Dewey Stevens | 31. Phil Wagner |
| 3. Mark Newton | 32. Wain Fishburn |
| 4. Stu Duncan | 33. Rich Flitcraft |
| 5. Mark Holahan | 34. Graig Smith |
| 6. Rex Allen Applegate | 35. Bill Lundeen |
| 7. Mark Folger | 36. Kevin Biggs |
| 8. Chuck Schneider | 37. Ken Peterson |
| 9. John Rehing | 38. Dave Ward |
| 10. Dave Wilhelmson | 39. Nick Davidson |
| 11. Sam Rehling | 40. Rob Ryan |
| 12. Jack Derikson | 41. Bob Ludden |
| 13. Jeff Phalen | 42. Ken Koser |
| 14. Dan Bailey | 43. Mark Dailey |
| 15. Mark Dember | 44. Jim Bennett |
| 16. Rick Johnson | 45. Tom Reed |
| 17. B. J. Welch | 46. John Hudson |
| 18. John Tolley | 47. Sam Simms |
| 19. John Jennings | 48. Mark Olbin |
| 20. Ron Stauffer | 49. Steve Stevens |
| 21. Bob Fee | 50. John Sivo |
| 22. Jim Washington | 51. Randy Hilton |
| 23. Mike Merback | 52. Chip Harrell |
| 24. Scott Gibson | 53. Don Connelly |
| 25. Chris Cacheris | 54. Scott Wonacott |
| 26. Mark Mittelstaedt | 55. Steve Elliott |
| 27. Mike Monier | 56. Paul Hammond |
| 28. Tony Allen | 57. Randy Smith |
| 29. Dan Hoskin | |



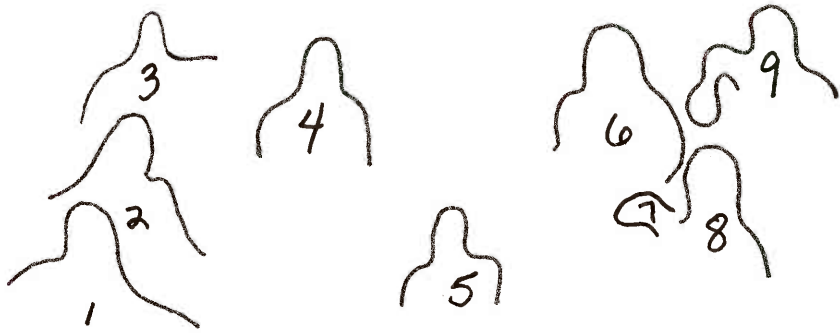

phi sigma kappa

1. L. Jeffrey Blankenbury
2. Aaron Zornes
3. Allen Roy Kampmeyer
4. Mike Passante
5. Greg Malley
6. Dennis R. Matuscsak
7. Misty
8. Richard Hart
9. Wayne P. Johnson

- NOT PICTURED:
- Ken Curry
 - Lou DeMola
 - Bill Fowler
 - Bruce Moskowitz
 - John Rogers
 - Dave Tebo
 - Bruce Tretbar
 - Danny Walls
 - Don Wilde

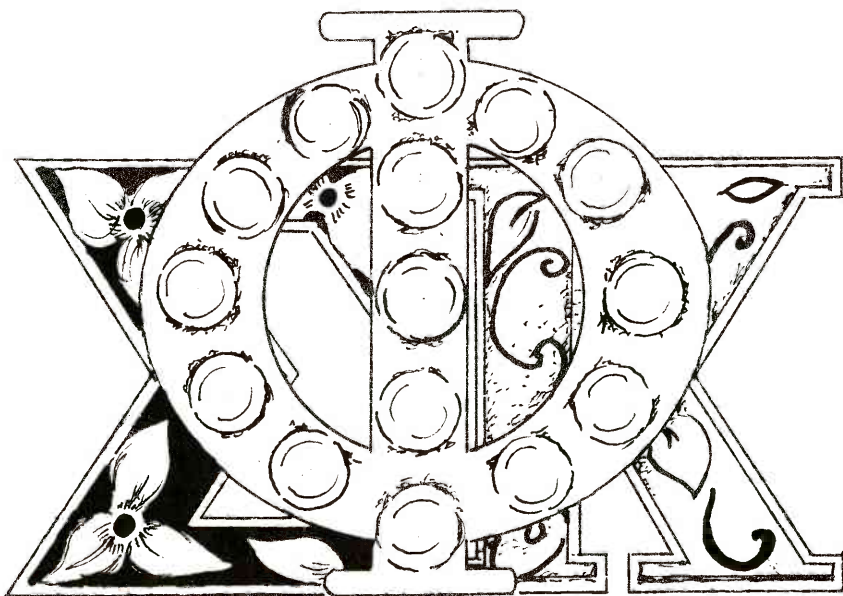





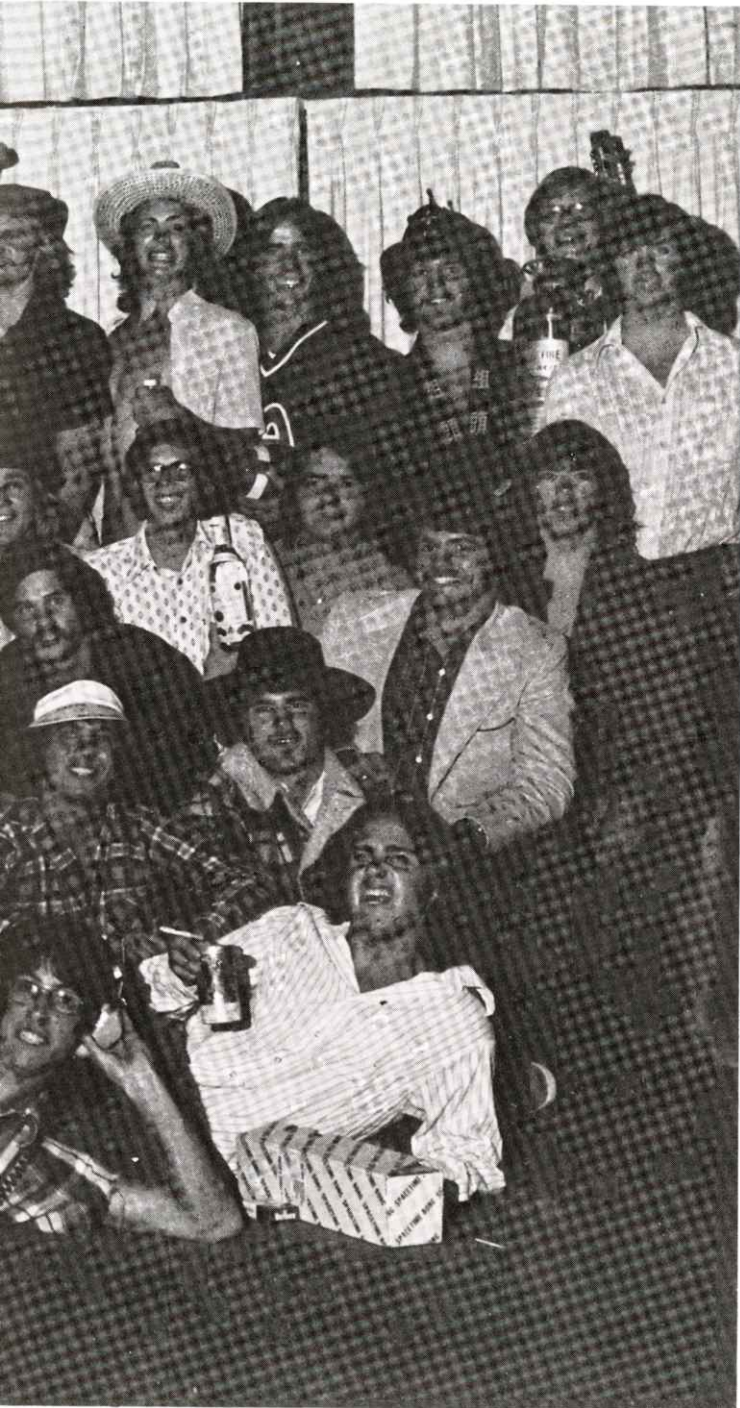

pi kappa alpha

- | | |
|---------------------|----------------------|
| 1. Bob Welge | 31. Pat Gaffney |
| 2. Kirk Costich | 32. Marc Patterson |
| 3. Ron Foeldi | 33. Scott McCullough |
| 4. Pat Derksen | 34. Steve Dolan |
| 5. Gary Feffer | 35. Dave Land |
| 6. Frank Martinez | 36. Bill Brindley |
| 7. Lance Henderson | 37. Rob Skinner |
| 8. Stan Jones | 38. Doug McMaster |
| 9. Fred Hofmann | 39. Mike Cronin |
| 10. Jerry Braum | 40. Tom Rowan |
| 11. Steve Yannalfo | 41. Rich Rowan |
| 12. Tom Johnston | 42. Jerry Collins |
| 13. Terry Michel | 43. Charlie Agee |
| 14. Bill Waldheim | 44. Rick Stubbs |
| 15. Bob Baran | 45. Steve Misner |
| 16. Skip Roberts | 46. Will Yeaton |
| 17. Frank Andrews | 47. Craig Lea |
| 18. Randy Shouse | 48. Bill Hutton |
| 19. Bernie Cohn | 49. Steve Lass |
| 20. Steve Duff | |
| 21. Mike Gurtler | NOT PICTURED: |
| 22. Mark Novak | Steve Burke |
| 23. John Freeman | Tom Dorgan |
| 24. Roger Belsher | Craig Hyslop |
| 25. Jim Caley | Gardner Lahet |
| 26. Chris Munhall | Jeff Walser |
| 27. Brad Miller | Mark Whitcomb |
| 28. John Higgins | Keith Wold |
| 29. Bruce Fairchild | Kip Thompson |
| 30. Larry Hutter | |







sigma alpha epsilon

- | | |
|---------------------|---------------------|
| 1. John Heitel | 38. Eric Kinneberg |
| 2. Roy Siebeck | 39. Tim Cleary |
| 3. Jim Mincks | 40. Jim Budelman |
| 4. Jim Besse | 41. Eric Hildebrand |
| 5. Jim Laugharn | 42. Doug Wilson |
| 6. Jon Anderson | 43. Todd Remington |
| 7. Steve Daley | 44. Bill Olsen |
| 8. Bob Howell | 45. Keith Manson |
| 9. Rob Sherman | |
| 10. Bill Day | NOT PICTURED: |
| 11. Scott Young | Gary Anawalt |
| 12. Emilio Touche | Jim Anawalt |
| 13. Bill Burton | Scott Anderson |
| 14. Al Grabb | Bob Baffert |
| 15. Charlie Carson | P. A. Baffert |
| 16. John Simmons | Brad Burr |
| 17. Clark Rorbach | Jack Campbell |
| 18. Jim Warren | Sam Clay |
| 19. Dave Hubbard | Bill Clifford |
| 20. Kerry Smith | Andy Cloud |
| 21. Gary Minor | Bob Conter |
| 22. Dave Overstreet | Pat Cunningham |
| 23. Jim Drachman | Al Dineff |
| 24. Dan Jacob | Frank Frong |
| 25. Jock Taylor | John Hagenah |
| 26. Scott Simons | Jim Moore |
| 27. Kurt Johnson | Russel Morton |
| 28. Chris Browning | Mark McMahan |
| 29. Wood Hull | Jay Phillips |
| 30. Dave North | John Phillips |
| 31. Mark Grotefeld | Dave Shook |
| 32. John Isaacson | Doug Shook |
| 33. Clay Stuard | Charlie Touche |
| 34. Paul Burns | Craig VanDerVoort |
| 35. Joe Abrutz | Tom Watson |
| 36. Jim Rubenstein | Steve Woodward |
| 37. Bob Gossett | |





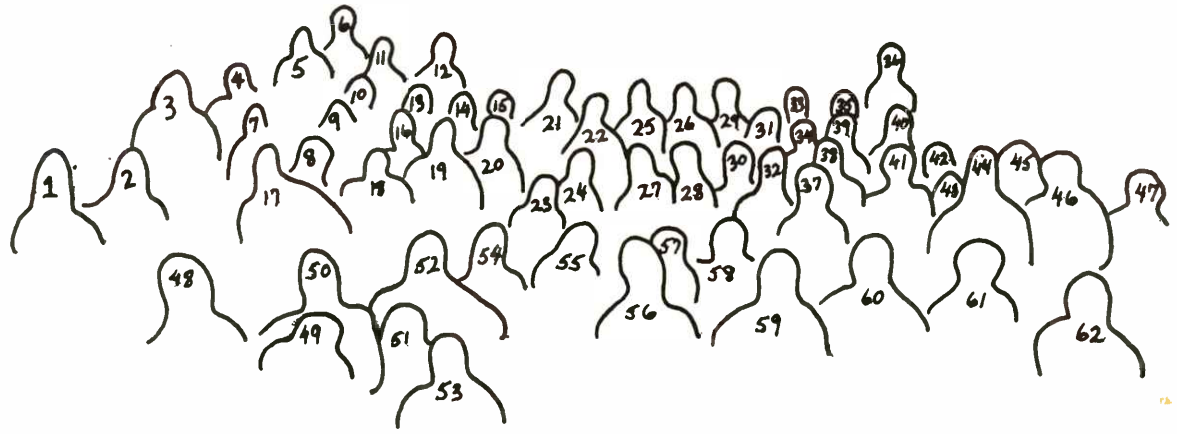
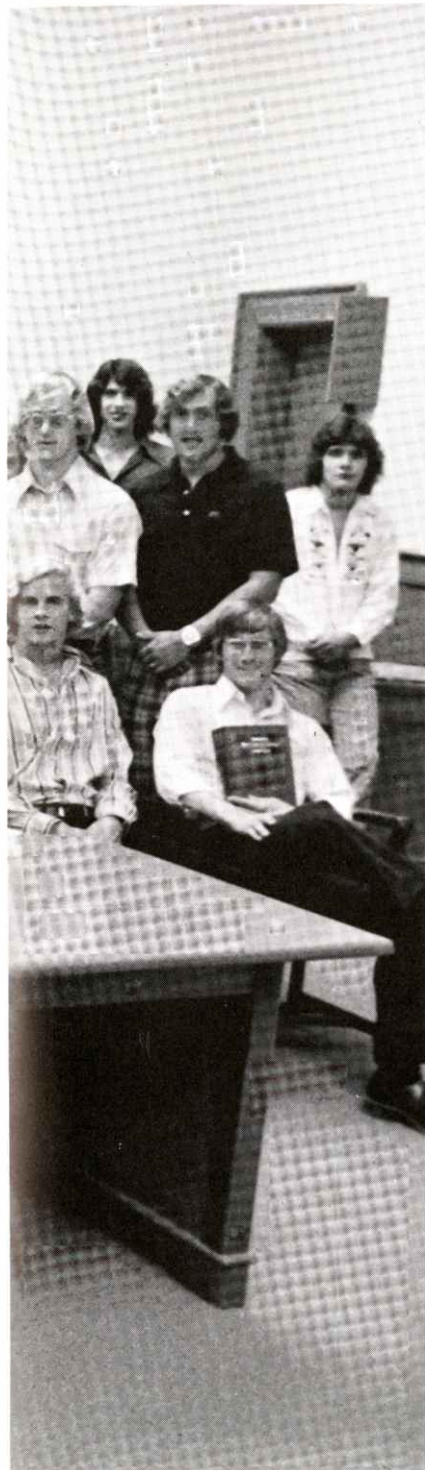

sigma nu

- | | |
|-----------------------|---------------------|
| 1. Paul Croley | 43. Zeke Woolley |
| 2. Mark Helms | 44. Scott Yaeger |
| 3. Tom Henry | 45. John Kelly |
| 4. Stewart Shulman | 46. Tim Sawley |
| 5. Frank Gordine | 47. Juddson Ioane |
| 6. Parker Cornell | 48. Chuck O'Connor |
| 7. Tim Mejdrich | 49. Shawn Peres |
| 8. Loren Aldrich | 50. Terry Hedger |
| 9. Tom Spicer | 51. Tad Doubet |
| 10. Jeff Krich | 52. Bob Rierson |
| 11. Kasey | 53. George Roylston |
| 12. Rick Geerling | 54. Doug Finney |
| 13. Sigh | 55. Bob Curadwohl |
| 14. Marty Butler | 56. Bill Tunnell |
| 15. Jim Heald | 57. Doug Freeman |
| 16. Jay Krich | 58. Mike Hays |
| 17. Miles Keegan | 59. Phil Pierson |
| 18. Scott Zale | 60. Rick Gean |
| 19. Paul Schmaker | 61. Tony Kaehr |
| 20. Don Jacob | 62. Ken Doyle |
| 21. Day Rhodes | |
| 22. Craig Rouhier | NOT PICTURED |
| 23. Dan Dobric | Rick Adrianse |
| 24. Chris Russell | Steve Bennett |
| 25. Leslie Duling | Mike Biehn |
| 26. Mom Gee | Jim Black |
| 27. T. Carson Finical | Jim Bouley |
| 28. Steve Saizar | Rob Cunningham |
| 29. Bill Greene | Jerry Dodson |
| 30. Mark Wheeler | John Eller |
| 31. Rick Schmidt | Scott Foell |
| 32. Carl Sandberg | Steve Hawley |
| 33. Miles McMahan | Jay Ladd |
| 34. Grant Gill | Jeff Lewis |
| 35. Phil Brune | Mark Pecar |
| 36. Rye Nelson | Reed Simpson |
| 37. Jim Gijan | Jim Smith |
| 38. Paul Gronley | Keith Smith |
| 39. Jim Deroon | Rick Stasand |
| 40. Randy Holm | Mike Tomlinson |
| 41. Kirk Amster | Bill Watkin |
| 42. Mark Wassell | |





sigma phi epsilon

- | | |
|----------------------|----------------------|
| 1. Mike Kimball | 24. John Moving |
| 2. Mark Vest | 25. Pat McGuckin |
| 3. Mike Cianci | 26. Bob Olsen |
| 4. Bob Ford | 27. Brock Thomas |
| 5. Jim Marsh | 28. Dave Thornally |
| 6. Pat Harrington | 29. John Goonlich |
| 7. Don Fischer | 20. Chip Kettle |
| 8. John Nazelbaker | 31. Mike Franks |
| 9. Pat Holcombe | 32. Steve Wyatt |
| 10. Rudy Frankaovic | 33. Larry Lippow |
| 11. Jim Smith | 34. Bob Cummings |
| 12. Jeff McGlaughlon | 35. Doug Heckle |
| 13. Mark Soble | 36. Scott Agnew |
| 14. Dan Stern | 37. Jay Baum |
| 15. Dean Cain | 38. Pete Rich |
| 16. Mike Smith | 39. Jim Todd |
| 17. Dave Berry | 40. Mike Kennedy |
| 18. Mike Mucman | 41. Ed Anderson |
| 19. Bob Hymen | 42. Greg Lucky |
| 20. John Woodford | 43. Dominic Carronna |
| 21. Tim Smith | 44. Dave Looft |
| 22. Scott Holmes | 45. Joe Mitchell |
| 23. Jim Rehbine | 46. Staff Thurman |

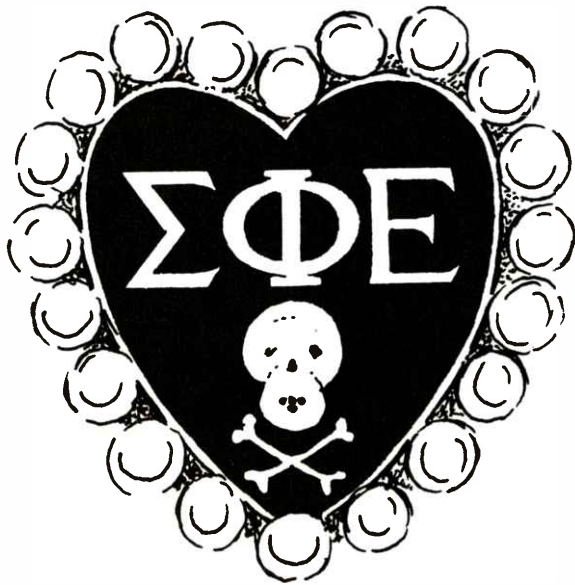



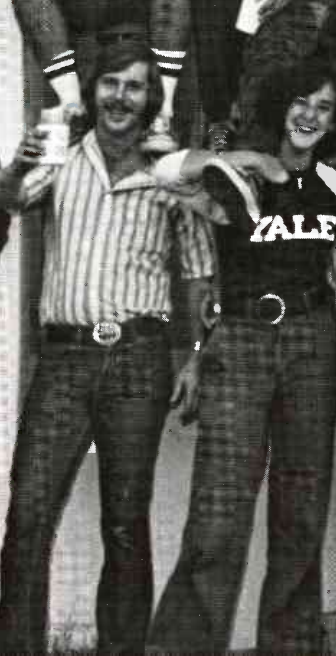

TKE
PARKING ONLY
UNAUTHORIZED
VEHICLES WILL BE
TOWED AWAY
AT THE OWNER'S RISK



tau kappa epsilon

- | | | |
|-----------------------|--------------------|-----------------------|
| 1. Brian Nye | 16. Mark Hestor | 31. Ken Lancaster |
| 2. Jim Burke | 17. Dave Byard | 32. "Cowboy" Hollaway |
| 3. Barb Lobin | 18. Bob Selby | 33. Dean Raizman |
| 4. Jim Schleiger | 19. Stu Desmond | 34. Mike Cambell |
| 5. Mike Van Loo | 20. John Vassor | 35. Bob Heiser |
| 6. Chris Voutsas | 21. Sher Stover | 36. Bob Rutherford |
| 7. Carl Commenator | 22. Paul Holmes | 37. Doug Calling |
| 8. Jim Rudy | 23. Doug Trewhitt | 38. Mark Loftin |
| 9. Phil Gutt | 24. Norm Gobeil | 39. Greg Bastian |
| 10. "Wolfman" Gardner | 25. Joe Yurgiewicz | |
| 11. Bill Ruebsamen | 26. Mike Blume | NOT PICTURED: |
| 12. Dan Davids | 27. Greg Bodell | Scott Donor |
| 13. Tracy Tweeten | 28. Paul Louk | Steve Grande |
| 14. Greg Grace | 29. Betsy Ugnanst | Jay Keating |
| 15. Mike Bloss | 30. Harry Wilcox | John Klock |

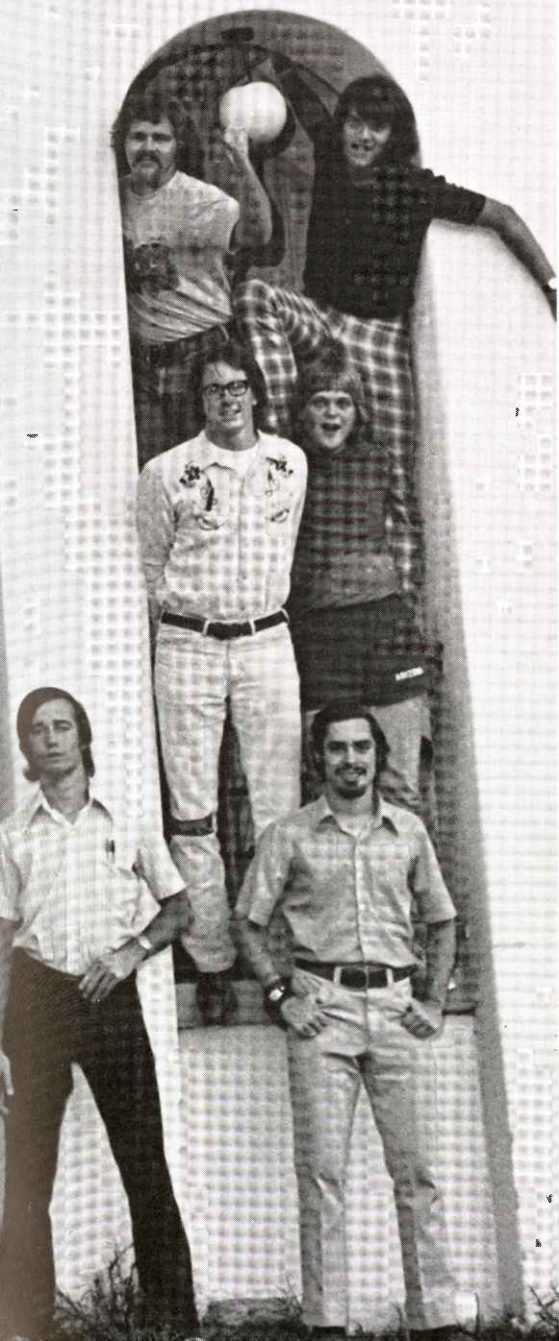



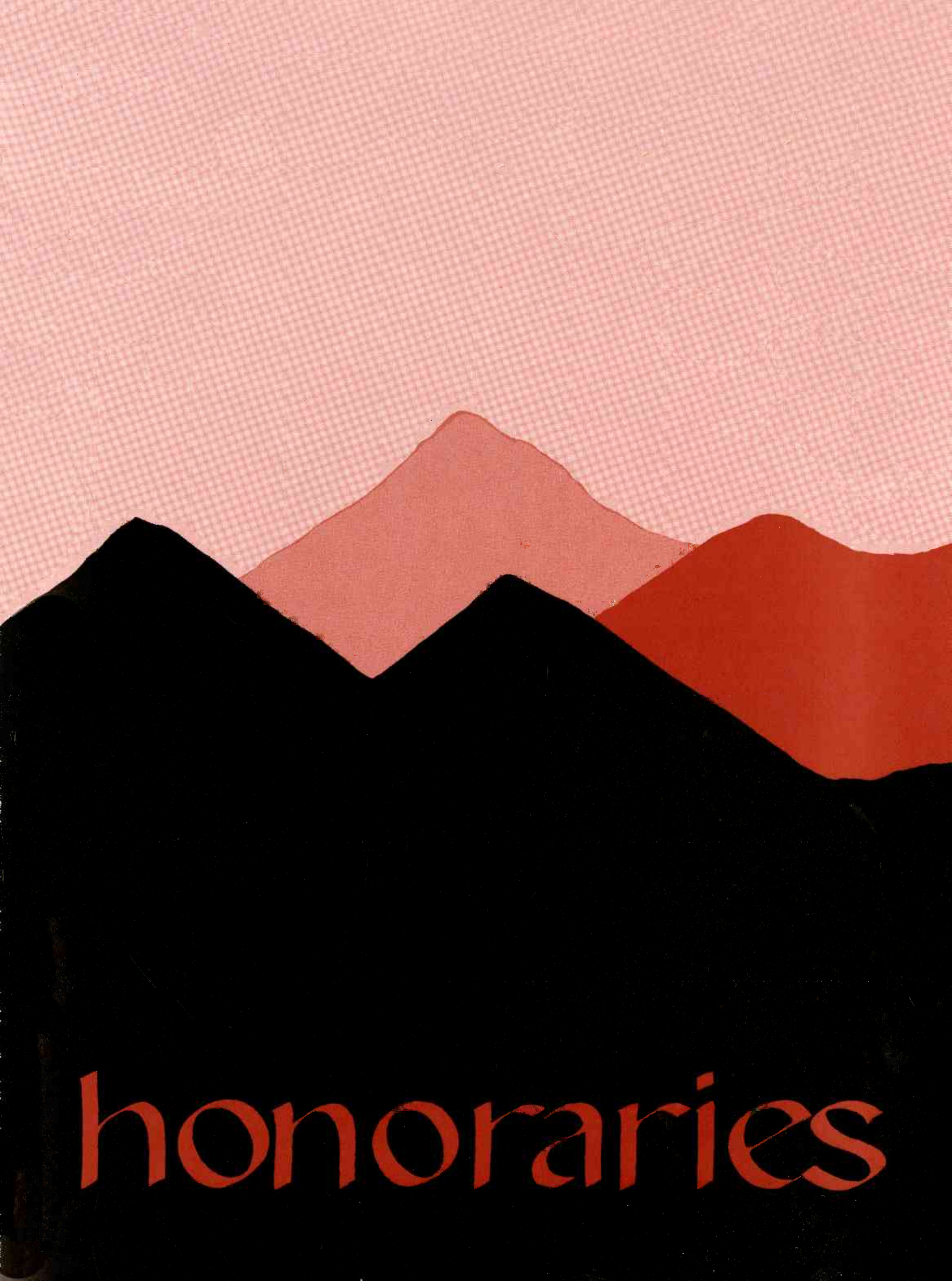

honoraries

freshmen women's honorary

alpha lambda delta



ALPHA LAMBDA DELTA FRONT ROW

— Ann Giansiracusa, Kathryn Kreimeyer, Stefanie Feldman, Gladys Tye, Susan Schutzman, Laurie Schnebly, Laurie Hanson, president. **ROW 2** — Elsa Jauregui, Susanne Chamberlain, Ellen Liebhaber, Linda Holleman. **ROW 3** — Ruth Aguilar, Kathy O'Conner, Patti-Ann Schaeffer, Jody Jacobson, Kathy McConnell, Barbara Comess.

ARETE SOCIETY FRONT ROW

— Chris Beebee, Jan Dunlap, Leslie Kopman, Sherry Jackson, Peggy Struthers. **ROW 2** — Leslie Distefano, president; Helen Kisthardt, Janice Welchert, Bess Maxwell, Gail Gault, Marie Farfield, Betty Barber.

sportswomen's honorary

arete society



blue key



national senior men's honorary

bobcats



senior men's honorary

BLUE KEY FRONT ROW — Doug Clark, Jim Dyre, Harry Munion, president; Al Ariaza, Mark Olbin. **ROW 2** — Cliff Holt, advisor; Mike Stamps, Cal Potter.

BOBCATS FRONT ROW — Mike Cianci, Larry Lipsman, Tim Hart, president; Mark Folger, Dan Stern. **ROW 2** — John Bickerstaff, Morgan Lamb, Mike Faucher, Ken Sobel, Mike Glorioso, Doug Kuhn, Jay Sikes. **ROW 3** — Scott Nation.

junior men's honorary

chain gang



chimes

junior women's



honorary

CHAIN GANG FRONT ROW—Mark Dember, Steve Martin, William Olson, Andrew Ng, Richard Robinson, Gary Kipnis, Tony Hassiotis, Erik Johnson, Daniel Malinski. **ROW 2**—Detmar Holly, James Bennett, George Bolton, Jerry Murphy, advisor; Christopher Cacheris, president; Dr. John P. Schaefer, Chris Wootan, William Day, Marc Sobel, David Hammeroff, Owen Taranta, Douglas MacKenzie.

CHIMES FRONT ROW—Leeann Jones, Deb Brinley, Margie Bernal, Sherilyn Dwight, Carol Disbrow. **ROW 2**—Pam Voekler, Cyd Benton, Karen Fink, Leslie Talmage, Sheri Goldberg, Candyce Beumler, Carolyn Lohr, president; Suzette Chambers, Margaret Kevane. **ROW 3**—Emily Colter, Diane Dutson, Nancy Niles, Leslie Wooton, Sara Hartzler, Jody Jacobson, Virginia Tom, Valerie Bodman, Linda Peters, Diane Bracht, Joan Claus, Margaret Duffner, Susan Fifer.



national slavic honorary

DOBRO SLOVO FRONT ROW — Ritchie Holmes, Joseph Trowcale, president; Boris Roberts, Dan Winters. **ROW 2** — Del Phillips, Al Cannon, Dr. Alex Dunkel.

dobro slovo

honors student association



HONORS STUDENT ASSOCIATION Dr. Vaughn Huff, advisor; Cliff Morgan, Doug Clark, Wendy Coatsworth, John McLean, Mahmood Karin, Jim Mulcahy, Jim Miller, Bonnie Sedlmayr, Linda McNamera, Linda Holliman, Denise Blommel, Elsmarie Heimpel, Gretchen Heimpel.

kappa kappa psi



national men's band honorary

KAPPA KAPPA PSI FRONT ROW—Scott Braucher, Jim Mitchell, president; Pete Johnson, Loyell Farler, Randy Page, Bruce Ammann, Mark Fulcher, Dave Roth, Pete Worden, Kent Harvey. **ROW 2**—John Baker, Lee Murray, Steve Murray, Drew Ritter, Lee Termini, Bruce Trumbo, Gary Overstreet, Sam Cohen, Rick Moffett, Steve Schacterle, Ben Rameriz. **ROW 3**—Ed Bloom, Larry Hjamarson.

MORTAR BOARD FRONT ROW—Jennifer Hill, Janis Lauber, Ruth Glass, president; Donna Horner, Margaret Sexton, Diane Johnsen. **ROW 2**—Elizabeth Saldinger, Alicia Vitale, Rachel Gjerding, Denise Blommel, Ann Fabric, Diane Judge, Margaret Schreiber, Carol Clemit, Susan Hirales.

mortar board



senior women's honorary

omicron nu



home economics honorary

OMICRON NU Rosalie Vroman, Dr. Janet L. Vaughn, advisor; Beth Busick, Sharen Owens, Beverly Gin, president; Susan Wilson.

PI OMEGA PI FRONT ROW — Suella Devine, Roggie Wilson, **ROW 2** — Dr. R.A. Kidwell, advisor; Jill Carrara, Elayne Abelkop, Linda Tansik, Pam Voelker, Dr. H. Langen.

business education honorary

pi omega pi



sophomore men's honorary

sophos



SOPHOS FRONT ROW—Steve Harnden, Eric Witten, Doug Finney, Pat Mitchell, Steve Emerson, Phil Gutt, Steve Salazar. **ROW 2**—George Royalston, Mark Smith, Don Fisher, Jim Mullins. **ROW 3**—Charles O'Conner, Kurt Amster, Alan Krieda, Pat McGuckin, Ken Everett, Mike Smith, Dave Houk, Wayne Peale, Earl Mendenhall, Dave Blum, Mike Ceballos, president; Tom Fasset, Kevin Clinch. **ROW 4**—Mack Bandler, Jim Flegenheimer, Bernie Yee, Pat Gaffney, Charles Agee, Steve Duff.

SPURS FRONT ROW—Robin Ronstadt, Carol Medwedeff, Stefanie Feldman, Laurie Schnebly, Susanne Chamberlain, Linda Holthaur. **ROW 2**—Gladys Tye, Irene Lopez, Mary Beth Bunce, Wendy Meyer, Susan Schutzman, Carolyn Allred, Linda Graham, Linda Lippart, Susan Shipley, Elaine Baum, Mary Carmen Cruz, Ann Giansiracusa, Ellen Liebhaber, Sharon Moore. **ROW 3**—Kelley Ethridge, Cindy Coffey, Nancy Stanley, Tara Roach, Susan Kivett, Nancy Colter, Donna Meeks, Terry Smith, Jill Patch, Mary Ging, Becky Voss, Rosalie Beamer, Kathy Brumfield, Janis Crowell, Judy Olson, Kathy McConnell, Linda Holleman, Jill Strong, Dot Wilmot, Karol Levko.

spurs



sophomore women's honorary



engineering honorary

tau beta pi



women's national band honorary

TAU BETA PI FRONT ROW—Chen K. Jeang, Dale Mack, Bob Reader, president; Raymond Knepper. **ROW 2**—Nancy Norem, Phil McLaughlin, David Mobley, Gary Williams, Les Haldane, Dennis Kovach. **ROW 3**—Chris DeMars, Gary Barrass, Bill Beggs, Harry Hillman, Mike Maceyko, Mike Mitchell, Ron Hartman, Glenn Lane, Dr. Allen Malvick, advisor.

TAU BETA SIGMA FRONT ROW—Joan Simpson, Sandy Lohman, Cathy Lynn, Marcia Poletovich, Judy Morris, Mary Jensen, Linda Foresse, Annetta Fullmer, Shirley Stapleton. **ROW 2**—Barb Grijalva, Janet Jones. **ROW 3**—Nancy Woodhall, Carol Disbrow, Diane Dutson, Leslie Wootan. **ROW 4**—Leeann Jones, Becky Boelter, Kay Manship, president; Melanie Morrison, Ann Hawkins, Kathi Dzuban, Rosanna Giodano, Fran Cox, Stefanie Feldman, Cheri Schaeffer, Anita Curtis, Sue Pettit.

tau beta sigma

spirit committee

traditions



wranglers

women's counseling



honorary

TRADITIONS SPIRIT COMMITTEE FRONT ROW—Doug Hatcher, Scott Witter, Steve Stevens, Randall Holm, Scott Nation, Larry Lipsman, Dou Kuhn, president. **ROW 2**—Gary Shellhorn, Dan Jacob, Doug Finney, Don Jacob, John Hall, Bill Olson, Jim Drachman, Mike Cianci. **ROW 3**—Rick Stubb, Tom Sather, Jorge Reyes, Doug Clark, Andy Ng, Paul Monier, Ken Sobel, Morgan Lamb, Noble Jackson. **ROW 4**—Mike Faucher, Gordon Bourgeois, Rick Swenson, Mike Kirksey, Dick Robinson, Rick Stasand, Steve Martin, Judd Ioane, Mike Franks. **ROW 5**—Bill Day, Dave Berry, Tyler Basinger, John Tolley, Chris Wootan, Dan Stern, Carson Finical, Chris Cacheris, David Hammeroff.

WRANGLERS FRONT ROW—Sheri Goldberg, Linda Lincoln, Candy Beumler, Debbie Arrington, Sally Hodges, Ellen Friedburg, Wendy Meyer, Dolly Kelley, Jane Hill, Missy Servos, Kathy Hansen, Peggy Bower. **ROW 2**—Jennifer Hill, president; Merilee Florence, Suzanne Fravenfeld, Mary Beth Bunce, Libby Farris, Edie Nelson, Ellen Walcott. **ROW 3**—Nancy Smith, Sharon Lamprecht, Jill Sparr, Dr. James R. Hine, advisor, Sandy Sahlin, Laurie Laughlin, Melissa Wilson.

beta alpha psi national accounting honorary

Robert Nagoda
Reed Pettingill
Troy Poole
Bonnie Reed
Floyd Richardson
Craig Satz
Steven Schenk
Mark Schutzman
Larry Stiegler
Eugene Stout
John Strefeler
Dan Throp
Rita Toland
Michelle Victory
Hugh Warren
Delon Workman
John Workman

Gary Heinfeld
Virginia Helmkamp
Karen Hopkins
Laurie Hunter
Philip Jagoliner
D. Randall Jenkins
David Johnson
Mary Koch
Stephen Koons
Gregory Krygowski
Peter Landwehr
Eugene Laurence
Martin Levy
Gary Lindquist
Jane Lopez
Steve Lyding
Nancy Morris
W. Paul Moseley

Noel Addy
Karen Benson
John Bickerstaff
Gerald Bradley
William Buntin
Sharon Cannon
Christopher Cassard
Kathleen Crickman
Randall Decker
Dan Dhaliwal
Stephen Drake
Linda Dunlap
Philip Earles
John Feldmann
Anthony Gin
Richard Goldstein
Janet Guenzi

phi beta kappa liberal arts scholastic honorary

Kevin Ahern
Gregory Aitchison
Deborah Alquist
Sherry Barker
Susan Blanchard
Adrienne Brian
Marilyn Brown
Mark Caldwell
John Call
Sylvia Sanchez
Helen Clack
Patrice Confer
Margrit Cromwell
Jody Daggett
Michael Davies
Margaret Dean
Stephanie Denkwicz
Allen Dombrow
Carol Eley
Janet Emery
Ronald Errico
Mark Ethridge
Anique George

Patricia Grady
Charles Hott
Carol Hubbard
James Jones
Joyce Kapsal
Helen Kassander
Marilyn Lake
Marta Lopez-Urrutia
Brigitta Ludgate
Loring McAuley
Polly Mar
Kathy Marie
Marsha Martin
Donald Nessman
Roger Nocera
Mark O'Hare
Douglas Perkins
Jonathan Pfautsch
Carol Post
Nadine Pultman
Diane Ramirez
Ruben Ramirez
Terry Reeves

Kathleen Rens
William Roberts
Norma Rosner
Thomas Rusing
Donna Schwab
Rona Shreve
Barry Sipe
Cindy Smith
Helen Smith
Brigitte Sokolowsky
Gerald Stanley
Laurence Swan
Jean Ting
Roger Tokars
Sterling Torrance
Linda Traher
Rachel Turner
Jonathon Venzie
Judith Wellman
Linda Whitaker
Carol Wittels
Sylvia Wittels
Roland Wong

gamma sigma delta agriculture

Walter Bachman
Robert Briggs
Marvin Burns
Dwayne Buxton
Lindbergue Crisostomo
David Cutler
Gurmu Dabi
Leonard Franci
Paula Gregg
Deborah Hoscheidt
Edwin Kiesel
Katherine Lambert

Geraldo Maia
John McClain
Danny Montgomery
David Nitzel
Donald Post
Shirley Strembel
Osman Tahir
Francisco Teles
Michael Timmer
Margaret Wing
Paul Wulff

pi delta pi french honorary

Eleanor Agnieray
Marcelle Bersin
Marie Bierny
Danetta Bronniman
Drucilla Castro
Patrice Clark
Sara Cocks
Margaret Dean
Mark Ethridge
Dr. Loyal Grying,
advisor
Mirene Hazebrouck
Helen Huntington
Christine Jackson
Patricia Kenworthy
Judith Knapp
Dr. Ingeborg Kohn,
advisor
Betty McLane
Marilyn Molinas
Joan Storm
Tatiana Todd
Suzanne Toth
Louise Ure

phi mu alpha sinfonia men's national music honorary

Craig Abts
Jay Ackerly
Bruce Ammann
Arnold Arenas
Loyell Farler
Gary Holt
Doug Huie
Stan Kruggel
Dave Lersch

Mark Louttit
Steve Razo
Drew Ritter
Tim Santeyan
David Shaul
Garrett Soulen
Gerald Sowers
Lee Termini
Terry Tom

sigma delta chi professional journalism honorary

Jeanette Baaba
Nancy Berlowe
Cindy Christopher
Jim Colepaugh
Christine Dubis
Richard Dymeck
Anne Fisher
Janet Ibesneely
Areta Johnson
Michele Roncevic
Sara Sammetinger
Nancy Smith
Ed Tout
Becky Voss
Margo Warren
Sandy Wiley



The image features a stylized mountain range. The foreground is a solid dark area, possibly black or dark brown. Above this, the mountains are depicted in a layered, cut-paper style. The base of the mountains is a dark silhouette. The upper layers are in shades of red and orange, with a fine, grid-like texture. The background is a solid, deep red color. The overall aesthetic is graphic and modern.

organizations

ASUA

"This is the year of the ASUA renaissance," according to Associated Students President Ken Sobel. ASUA was restructured this year with emphasis on efficiency, communications, services, public relations and the Arizona Student Association. By rearranging office space to make room for a comprehensive filing system and by hiring two full-time secretaries, the administration brought a sense of continuity to ASUA.

A Student Legal Advisory Program was set up to give free legal advice from a qualified attorney to any students with problems. ASUA representatives met with students from NAU, ASU and the Board of Regents during the year to get more voice in state legislation.

"We've set up a solid base," Sobel said. "This will be remembered as the year in which ASUA reorganized—the ASUA renaissance."

associated student's executive council



Mary Jane Crist, assistant director; Ken Sobel, president; Larry Lipsman, administrative vice-president; Scott Nation, executive vice-president; Corky Taylor, director.

services

Arizona Student Services Corporation (ASSC)
Camp Wildcat
Birth Control Service
Consumer Protection Association
Legal Advice
L.I.N.K. (Liason In Neighborhood Knowledge)
Housing Referrals
Book Exchange
Student, Legislative and City Relations
Student Publications
Swap Meet
Switchboard (Student Referral Association)
University Tenant Association

appropriations board



Doug Finney, Dave Hammeroff, Ann Fabric, George Reyes.
Not Pictured: Doug Clark and Marian Feffer.



Mary Hendrickson
Head Clerk



Elizabeth Phillips
ASUA Secretary



Diane Prosser
ASUA Secretary

associated student's committees

Academic Services
Athletic Committee
Committee for Women
Concerts Committee
Dorm Relations
Elections Commission

Greek Relations
Handicapped Services
High School Relations
Human Relations
Legislative Relations
Library Committee

Liquor Committee
Media Relations
President's Advisory
Regent Relations
Speaker's Board
Special Projects

asuā committee chairmen



John Rodgers, Handicapped Services; Gary Randall, Liquor Committee; Trisha Preble, Public Information Director; Jennie Schomp, Community Relations; Larry Lipsman, Administrative Vice President; Randy Gahen, Committee for Women; Larry Triester, Concerts Committee; Kevin Welsh, Health Services Advisory Committee; Alan Krieda, Legislative Relations; Pete Woods, Speaker's Board; Jim Meecham, High School Relations; Cliff Morgan, Book Exchange Chairman.

SUAB

The Student Union Activities Board is the programming organization for the U of A. Its nine committees plan events like Las Vegas Night, crafts fairs, dances, Desert Con science fiction and horror film festival,

a pumpkin-carving contest, concerts, the International Forum, pool tournaments, dinner theatres, fashion shows, political forums, creative writing contests, kayaking lessons and many other activities.



FRONT ROW—Dave Smith, president; Laurie Schnebly, publications; Deb Ramsay, creative arts; Sara Sammetinger, international forum.
ROW 2—Margaret Vescovi, special film projects; Connie Watters, hostesses; Anne Busch, pop-ups. **ROW 3**—Mark Phelps, special events;

Paul Louk, recreation; Linda Spell, secretary; Phil Gutt, entertainment.
NOT PICTURED—Frances Nelson, executive assistant; Art Kleinpell, informal forums; Judy Babcock, program advisor.

creative arts

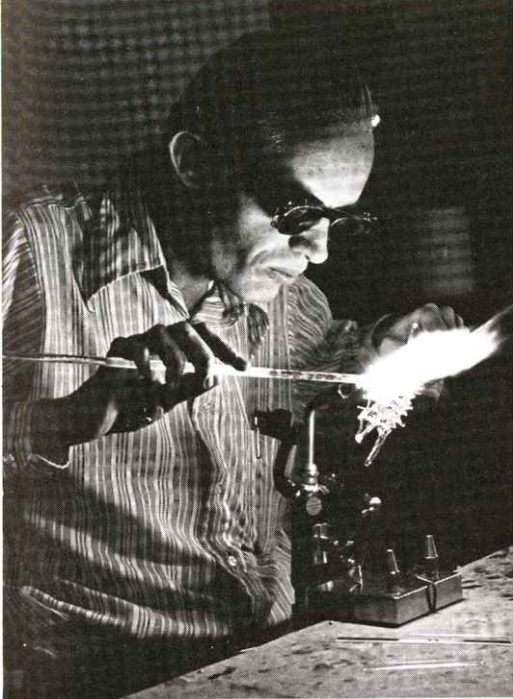

craft fairs
ballet
dinner theatres

songwriting contest
art exhibitions
craft demonstrations

sandwich seminars—
on everything
from hang
gliding to
belly dancing

Arizona '74—
forums on
political
candidates

informal forums

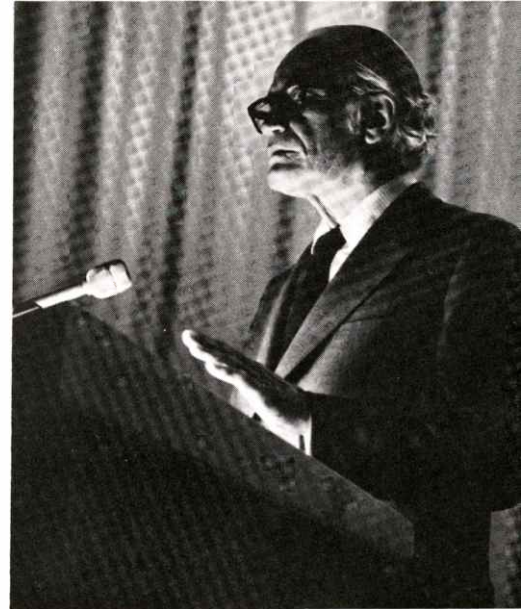

special events



las vegas night
forum on dorm survival
SUAB in the dark
activities mart
bike rally

publications

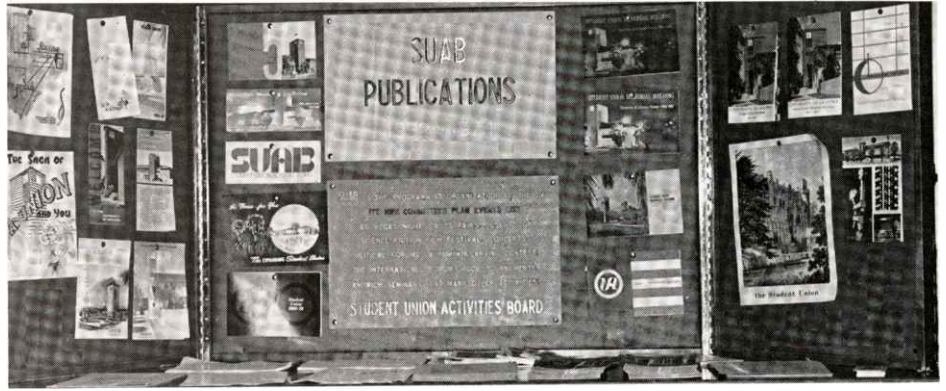

semester calendars
creative writing contests

SUAB promos
slide show

entertainment



Stan Kenton
Red White & Bluegrass
Summerdog
Colours
folk singers

after-game dances
impressionists
dance marathon
pool party

recreation



billiards tournaments
ping-pong tournaments
foosball tournaments
chess tournaments
kayaking lessons
fishing lessons
backpacking lessons
rock climbing lessons
orienteering lessons

Colorado riverboat trip
caving expeditions
overnight hikes
fishing trips
Havasupai trail trip
Disneyland trip
Grand Canyon trip
Mazatlan trip
Nogales trip



special film projects

visual media show
 nostalgia night
 Barry Newman night
 SUAB spookarama
 cartoon festival
 personality night
 desert con III science fiction
 and horror film festival

international forum

Switzerland

March 9-14

exhibitions
 mall events
 films
 travel booth
 trade fair
 food booth



hostesses

Union tours
 western fiesta
 fashion shows
 sex seminar
 tree-trimming party

FRONT ROW — Gina Maio, Connie Watters, Laurie Schnebly, Jill Sparr. **ROW 2** — Cindie Jobe, Barbie King, Margi Hanning, Carol Folley, Laurie Lenihan, Tracy Grosser. **ROW 3** — Diana Barr, Shirley McMahon, Jeanne Fenn, Margo Laborin, Jane Hill, Donna Rubin, Linda Shulman. **ROW 4** — Ginnie Boltz. **ROW 5** — Kathy Franklin.

arizona daily wildcat



ABOVE LEFT—Rob Lowy, Photo Editor; Diane Johnsen, Editor. **BELOW LEFT**—Ernie Sotomayor, Sports Editor; Cecilia Goodnow, City Editor.



Broadening the scope of news for the students at the University of Arizona has been one goal of the Arizona Daily Wildcat this year. By assuming the responsibility of keeping the campus up-to-date on domestic and foreign affairs as well as university events, the Wildcat hoped to make the latest news within easy reach of both the students and the faculty. The Wildcat, with a circulation of 16,000, has maintained high journalistic standards in keeping with its image as a professional publication. Staffed by 30 paid members, the Wildcat does not require its reporters to be journalism students.





While yearbooks all over the U.S. are folding, the University of Arizona's **Desert** is alive and well. Having to change from a copy-filled, hardbound newspaper to a modern day magazine, the Desert this year is a pictorial representation of the school year's events.



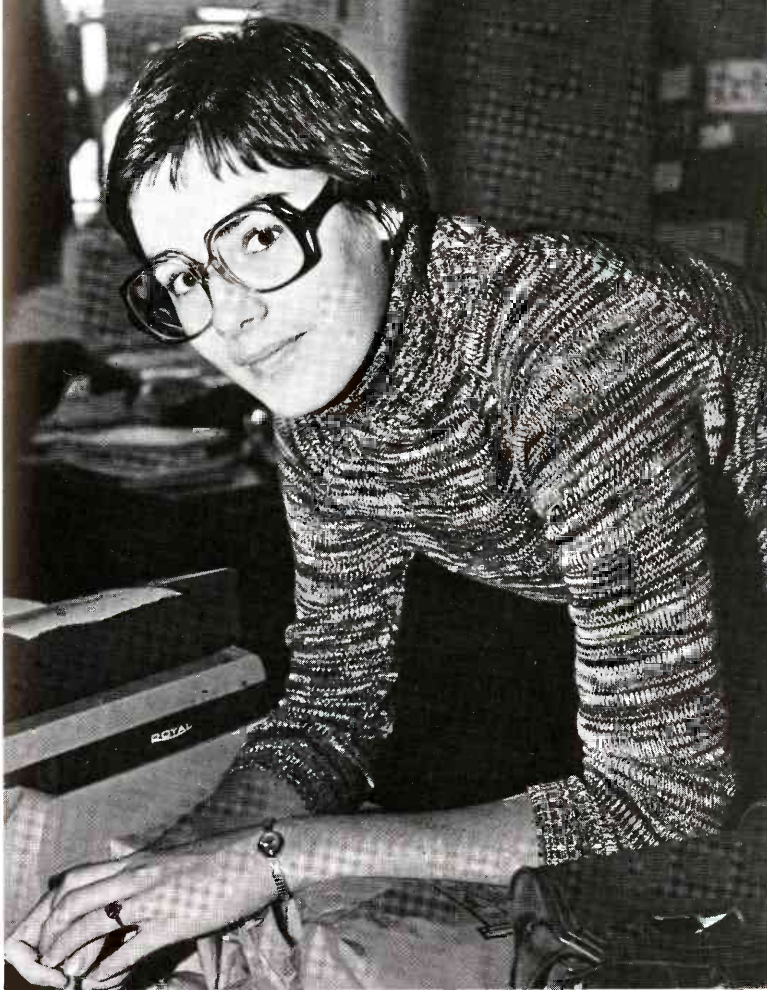

desert



CLOCKWISE: Section editors—**FRONT ROW**—Betsy King, honoraries; Donna Meeks, supervisor; Jan Class, organizations. **ROW 2**—Carla Carter, Laurie Schnebly, supervisor; Spencer Erman, sports; Susie Rayl, features; Pattie Armstrong • Melanie Jacobson, editor-in-chief • Jane

Ryckman, greeks • Photographers—William Ferguson, Steve Morris, Brad Toland, darkroom manager; Mary Brunderman, Steve Lee, Larry Lauser, photography editor; Mike Casey, Aaron Morris • Ronnye Russell, graphic arts editor.

co-ordinating councils

agriculture council

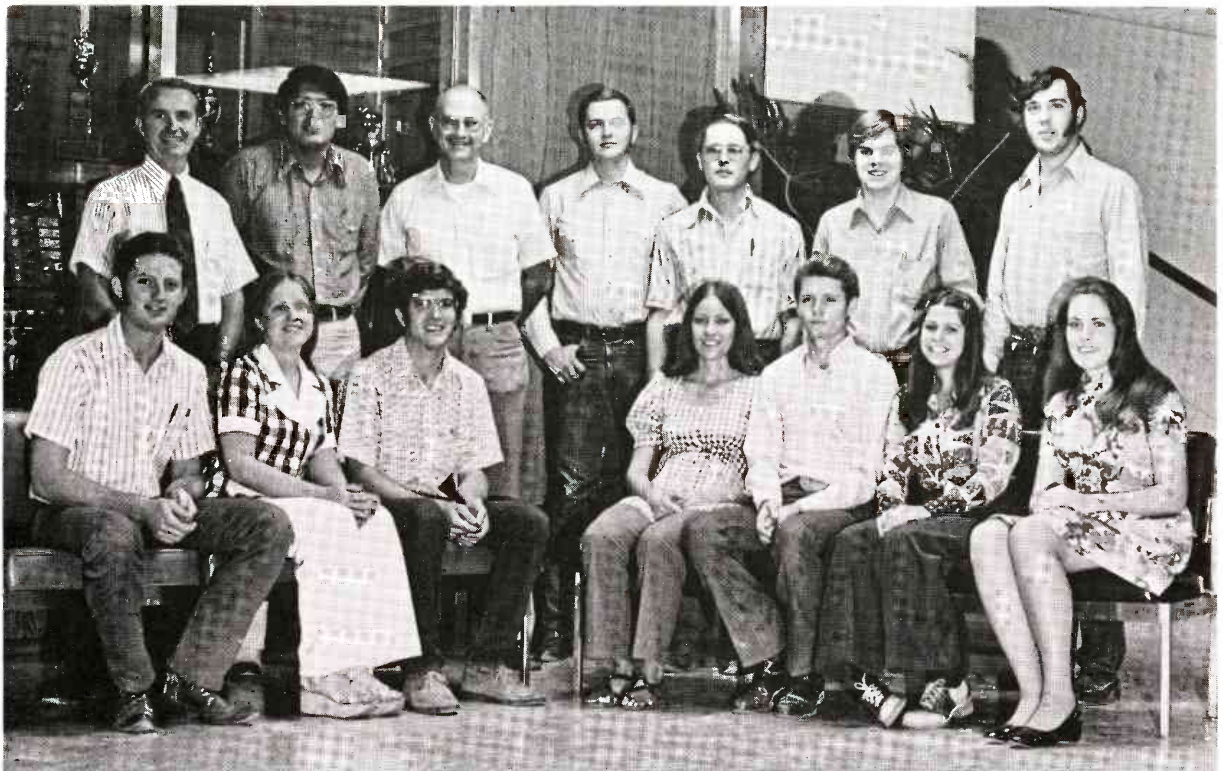

FRONT ROW—George Grosetta, Barbara Torney, Lawson Spicer, Barbara Glenn, Eddie Browning, Beth Lymeh, Mary Jensen. **ROW 2**—Robert E. Briggs, Walter Beya, William H. Brown, David Holland, Pat Kirkpatrick, James Zimmerman, Steve Martin.

bpa council



FRONT ROW—Rod Hunter, Dorothy Cisler, Larry Bebee, Kit Trimm, Robyn Burhans, Marjo West, Carla Sudler, Mary Skog. **ROW 2**—Greg Bennett, Ray Kaplan, Dave Dauanzati, Gary Fernaays, Dave Carlsonk, Max Makles, Rick McElroy, Bruce Lange, Curt Azcharios, Scott Meyer.

panhellenic



FRONT ROW—Vicki Good, Mary Jane Crist, Barbara Stanley, Marcia Raeber, Ann Samper, Kim Taylor, Mari Preston. **ROW 2**—Debbie Churnen, Judy Daine, Christy Power, Susan Yackly, Liz Mathey, Laurie Luden. **ROW 3**—Rachael Gjerding, Marlene Logan, Peggy Davidson, Vicky Brown.

service organizations

university hostesses



MEMBERS ARE—Sally Adams, Bonnie Barnes, Susy Batt, Marti Bauer, Jean Baxter, Terry Bearman, Cyd Benton, Molisa Biggs, Janet Bingham, Debbie Chernin, Emily Colter, Donna Drew, Ann Dunsmore, Sheryllyn Dwight, Ann Fabric, Leslie Feezer, Susie Fischer, Kathy Freidell, Sally Golden, Nicki Good, Kirk Hancock, Jeannine Harvey, Gail Hoffing, Donna Horner, Pam Huckins, Laurie Hunter, Lynn Johnson, Leeann

Jones, Patti Jost—Vice President, Diane Judge, Rocky Karlebach, Debbie Kesler, Susan Kruiuzenga, Jane McClintock, Frances Nelson, Linda Peters, Lisa Pickett, Christy Power, Lisa Rehbein, Denise Reynolds, Jane Ryckman, Jill Sanborne, Lin Schafer, Madeleine Schleier, Leslie Talmago, Cynthia Vanessacos, Martha Wallace, Linda Weberg, Nancy Whiting, Margaret Wienold—President, Susie Wilson, Margo Wilton.

professional organizations

alpha kappa psi

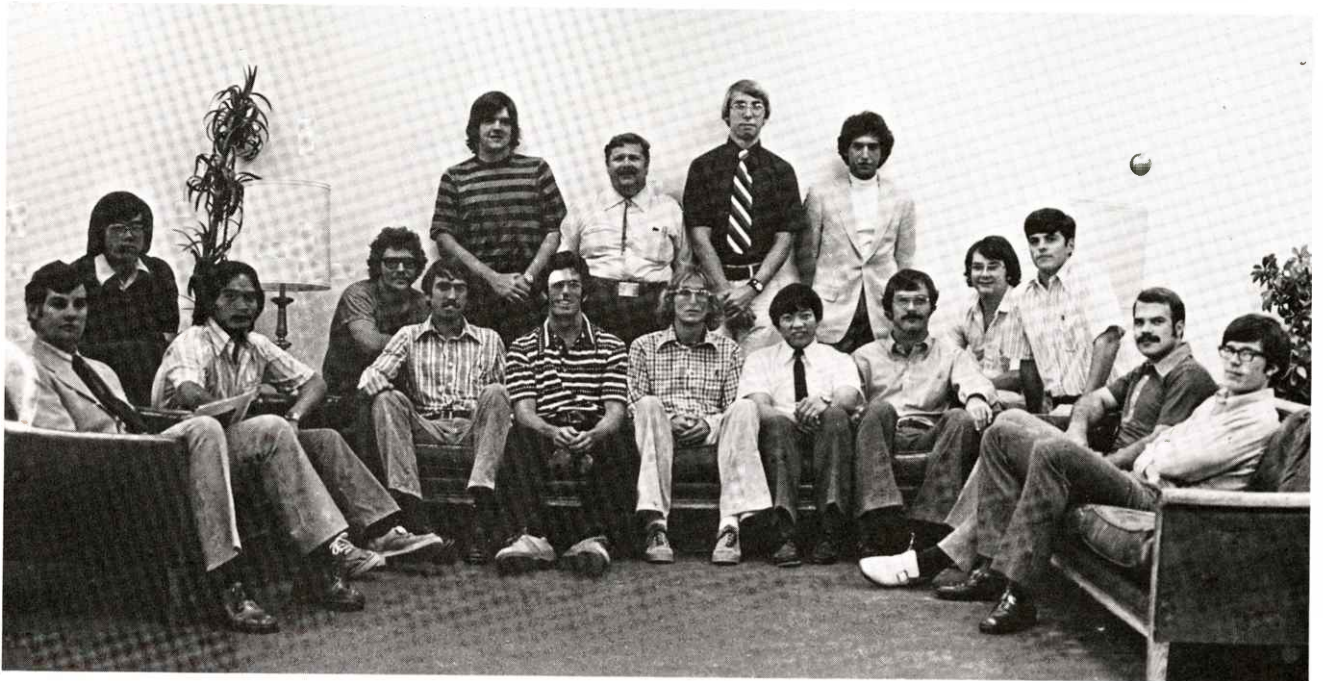

FRONT ROW—Scott Meyer (Vice President), Tony Gin, Kelly O'Neil, Mike McGovern, Mike Maudig, Ray Hom, Steve Lyding, Randy Evens, Paula Carol (Secretary). **ROW 2**—Gary Wong,

Bob Bradly, Dave Nielsen, George Wallace, Jr., (Senior Vice President), Max Mikles, David Spivack, Jack Stott, Rick Pacelett (President).

nautics & astronautics

american institute of aero-



FRONT ROW—Mike Mackowski, Bob Smith. **ROW 2**—Richard Ferris, Jody Hoenninger. **ROW 3**—Prof. R. E. Petersen, Ed Norcomb, Richard Hightower.

american institute of architects



Carl Cadoras, Jerry Hann, Lee Zekter

american institute of mining



FRONT ROW—Greg Boyce, treasurer; Ron Loomis, president. **ROW 2**—Doug Johnson, secretary; Chuck McGhee, vice president.

metallurgy & petroleum engineers

delta sigma pi

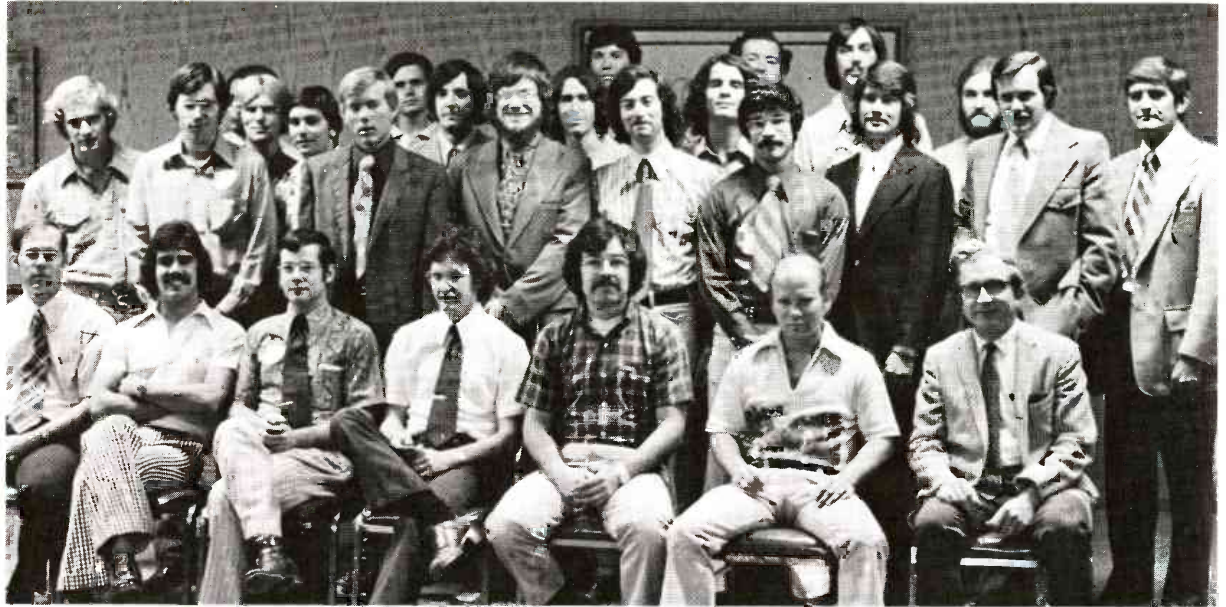

FRONT ROW—Dean Powell, Kurt Woodburn, Scott Tipling, Mark Conley, Frank Comacho, Jim Newman, Dr. Marshall. **ROW 2**—Mark Wells, Doug Clark, David Browning, Ralph Tipling, Craig Ruben, Vic Rodriguez, Caly Potter, Mitch Stotes, Mike Moore. **ROW 3**—John Huber, Jim Rucker, Jeff Chernin, Mark Clyne, Greg FitzMaurice, Paul Blunt, Jim Buck. **ROW 4**—Frank Auletta, Bill Pinkerton.

kappa psi



MEMBERS ARE—Dr. Varkes Simonian, advisor; Dave Bartlett, sergeant-at-arms; Terry Chin, Chuck Daniels, vice-president; Dennis Fearnio, Kent Fleming, Larry Klarer, treasurer; James Morrison, Gary Thomas, Peter Vaccari, John Walker, Ron Watanabe, Al Wray, Neal Goldblatt, Ed Juarez, Bill Losee, Jim Loui, Ken Morgan, John Olmstead, historian; Randy Skirvin, president; Calvin Thompson, Lyle Unruh, David Valenzuela, Charlie Wheeler, Ames Yee, Hoyt Yee, Ricardo Flores, Chris Nartus, John Schwartz, Mike Wray, secretary.

kappa epsilon



FRONT ROW—Helene Katzman, Lois Claridge, Parthene Laetherman, Sandra Berdon. **ROW 2**—Sheryl Fagerholt, Phillis Naber, Jan VanHoeser. **ROW 3**—Susan Walker, Julie Camp, Jodie Jacobson, Barb Strong, Leigh Reiter, Barbara Wood, Judy Bernal.

sigma alpha iota



Melanie Jacobson, Nancy Shortidge, Laurel Froemke, Kim Shipp, Arlene Moser, Ruth Haddock, Christine Sotomayor, Robin Hanna, Becky Falk, Cris Jarris.

student american pharma-

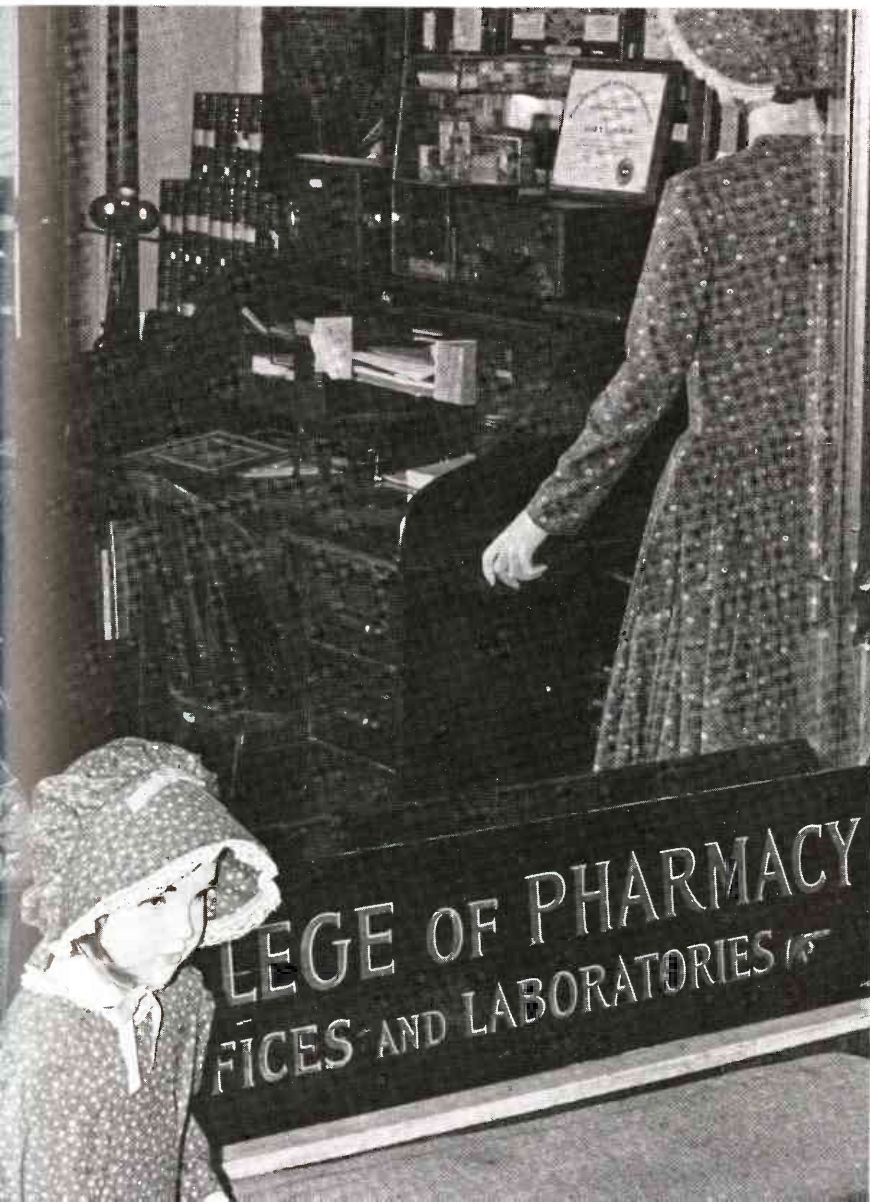

ceutical association

student bar association



Randolph A. Bartlett, Treasurer; Stephen C. Bergsten, Vice President; Nancy Lewin, Corresponding Secretary; Gary Tate, Recording Secretary; Hector Estrada, President.

theta tau



LEFT TO RIGHT—Steve Hall, Regent; Pat Boyle, Grand Zurkie; Charley Vesley, Secretary; Bob Semelsberger, Art Golderberger, Rich McDonald, Dave Milliken, House Manager; Eric Pittelkan, Vice Regent; James Jones, Bart Belzner.

activity organizations

african student union



FRONT ROW—Adam Hassan, Rwabukahi Charles, Solama Danuma, Irechkwu Ordor, Okundji N'Konjo.
ROW 2: Tena-Tena-Delonn, Moh Aminu Gwarzo, Elmardi Osmah Mahdi, Joseph Gichuhi, El Fahal, El Awad, Benjamin Okech.

amerind club



Roy Williams, Jerry Curley, Martha Sorrell, Sara Stevens, Ernie Quiroga.

air force rotc precision drill team



FRONT ROW—Michael Barrett, William Heath, William Moses, Samuel Drake, Thomas Robertson, Robert Benson, Less Muchmore,

Ilona Sheets, Larry McFarland, Timothy Quinn, Allen Pixley, Kenneth Curry, Commander Rudy Esquivel.

angel flight



FRONT ROW—Susan Shipley, Sue Brodine, Nancy Engebretson, Ann Busch, Sherlin Dwight, Julie Rigol, Carol Folley, Cindy Spence. **ROW 2**—Jan VanHoesen, Martha Wallace, Georgia Jobusch, Elaine Baum, Terry Bearman, Mary Ruth Denver, Rocksy Karlebach, Liz Morrison. **ROW 3**—Terry Guinn, Laurie Dresser, Sally Meier, Sandy Sahlm, Mary Giltner, Jan Ryckman, Mary Beth Bunce, Tara Roach, Ellen Shefler, Cindy Coffey, Karen Fink, Donda Foran, Bonnie Barnes, Rosie Beamer, Robin Burhans, Jeanine Harvey, Margo Wilton, Mindy Svorny. **ROW 4**—Jeff Ard, Debbie Chernin, Susan Howe, Alicia Vitale, Ann Fabric, Frances Nelson, Tamara McElroy, Tamara Evans, Liz Kirkpatrick, Advisor Major Long.

arizona crossed sabres



FRONT ROW—Vince Destutio, Rick Connins, Mike Johns, Jeff Pino, Jay Horney, Glen Floe. **ROW 2**—Carl Hendricks, Bob Stroxtile (Executive Officer), James Higgins, Mike Walsh, Glen Barlow, Shawn Tierney, Charlie Stead, John Fritts, Mike Conley, Mike Liga. **ROW 3**—Commander Marty

Siordia, Andy Ng (Adjutant), Jim Stockey, Steve Neff, Mike Borzick, Gary Murphy, Mike Needham. **ROW 4**—Finance Officer Ted Cheatham, Chip Blake.

army rotc ranger training company



FRONT ROW—Robert Braveuce, Stanley Hoffman, Robert Craven, Dun Varner, Titus Ammon, Bob Hester, Bob Zrtz, Charlie Weeks, Alex Froede, Frederick Mobley, Mark Timms, Charles Stead. **ROW 2**—Wesley Pierce, Lorinzo Mares, Kirk Newell, Mike Walsh, Anthony Desris, Rocky Bernal, Jerry Hawkes, John Fritts, David Ulrey, Jeff

Pino, David Halder, Bob King, Tom Kelley, Mike Borzick. **ROW 3**—Stephen Wootton, Glen Floe, Jeff Forry, John Sepp, Donald Timia, Michael Conley, Gary Hotchkiss, Michael Needham, Walter Kretchi, Brent Swart, Gary Clare, Donald Hotchkiss, Carl Webb, James Joffman, MSgt. Bob Ramsey, Capt. T. L. Cook.

arnold air society



FRONT ROW—Dave Smith, C/Maj., Wing Ex. Off.; Chuck Robertson, C/Maj., Admin.; **ROW 2**—Larry Lawver, C/Lt. Col., Pledge Trainer; Pete Will, C/Maj., Vic-Com.; Dave Wintermute, C/1st Lt. **ROW 3**—John Wharton, C/2nd Lt., Pledge Commander; Greg Furcker, C/Capt.

independence of the disabled

association for



FRONT ROW—Michael Jawors. **ROW 2**—Karen Kinnebrew, Don King, Kavid Kapley, Tim J. Rosio, Elaine Kolp.

black student union



Refused to be identified.

block and bridle club



FIRST ROW—Charlie Roe, Tom Weber. **ROW 2**—Steve Fenn, Ed Monroe, Paul Raul Rouey, Susan Bessey, Reed White, Jamie Wesner, Maureen Heet, Shannon Nicholson, George Groset, Deedee Smith, Waher Begay. **ROW 3**—Ken Bickman, Isabel Olsen, Valery

Phillips, Natalie Lawrence. **ROW 4**—Dr. Forrest Dryden, Brad Todd, Lorali Ward, Andy Phillips, Frank Ramirez, Lynn Claridge, Mary Monzingo, Jack Dougherty. **ROW 5**—Pete Jepsen, Joel Sweeten, Mike Lahar, Steve Martin, Bill Sawyers, Dan Rigo, Rick Hanger.

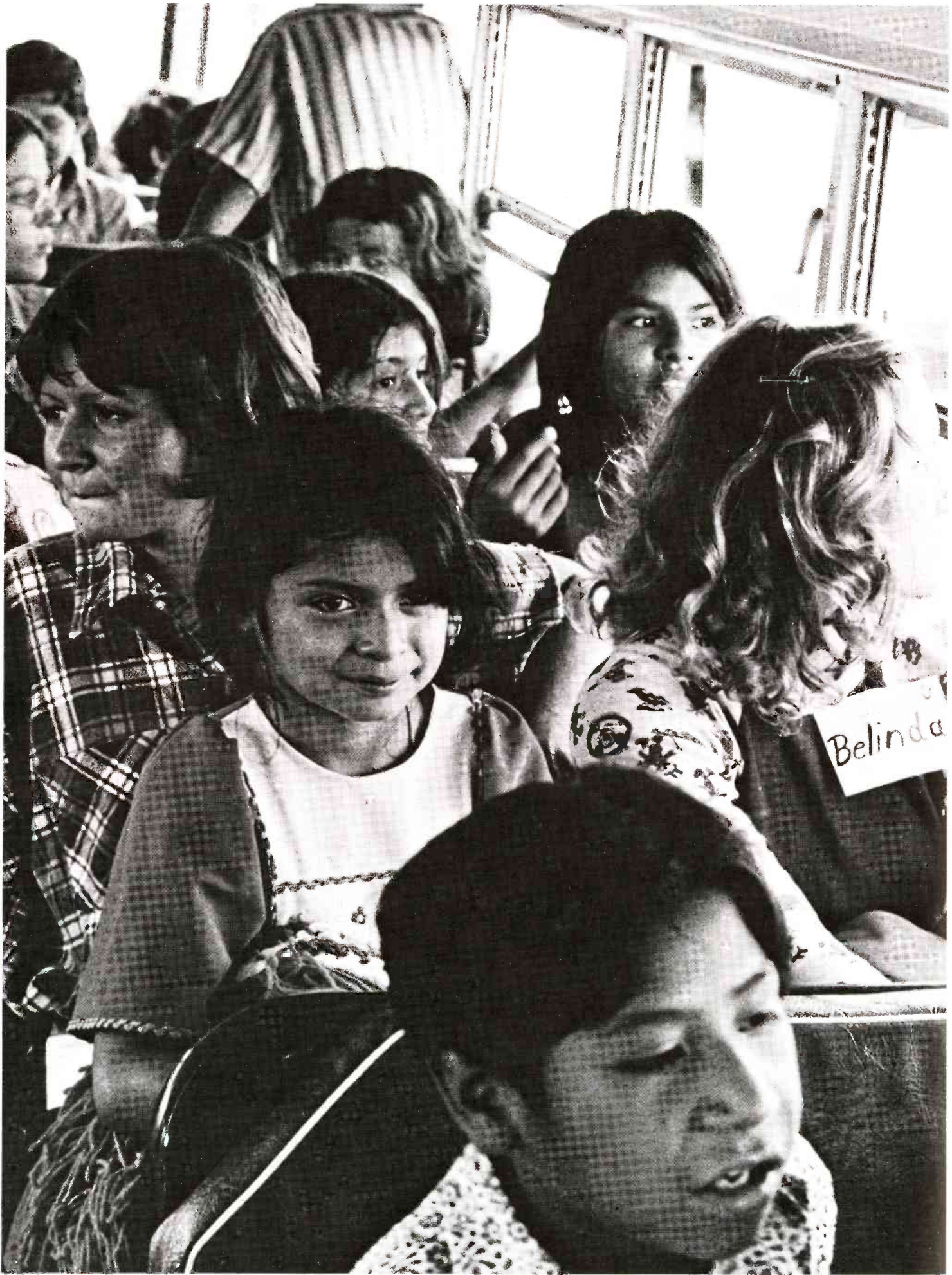

camp wildcat

Camp Wildcat, an all-volunteer organization, sponsored several outdoor activities for underprivileged and emotionally handicapped children. Raising funds by sponsoring a bike-a-thon, selling Hallmark cards and receiving donations, Camp Wildcat was able to plan four campouts and two picnics over the first semester. By providing camps throughout the state, it was the goal

of Camp Wildcat to give these children a chance to experience positive group activities such as dances, hikes and Olympic games as well as providing opportunities to study outdoor life in natural surroundings. Due to an ever-increasing campus support, Camp Wildcat membership—open to any university student or employee—continues to grow steadily each year.



concerned chicano students

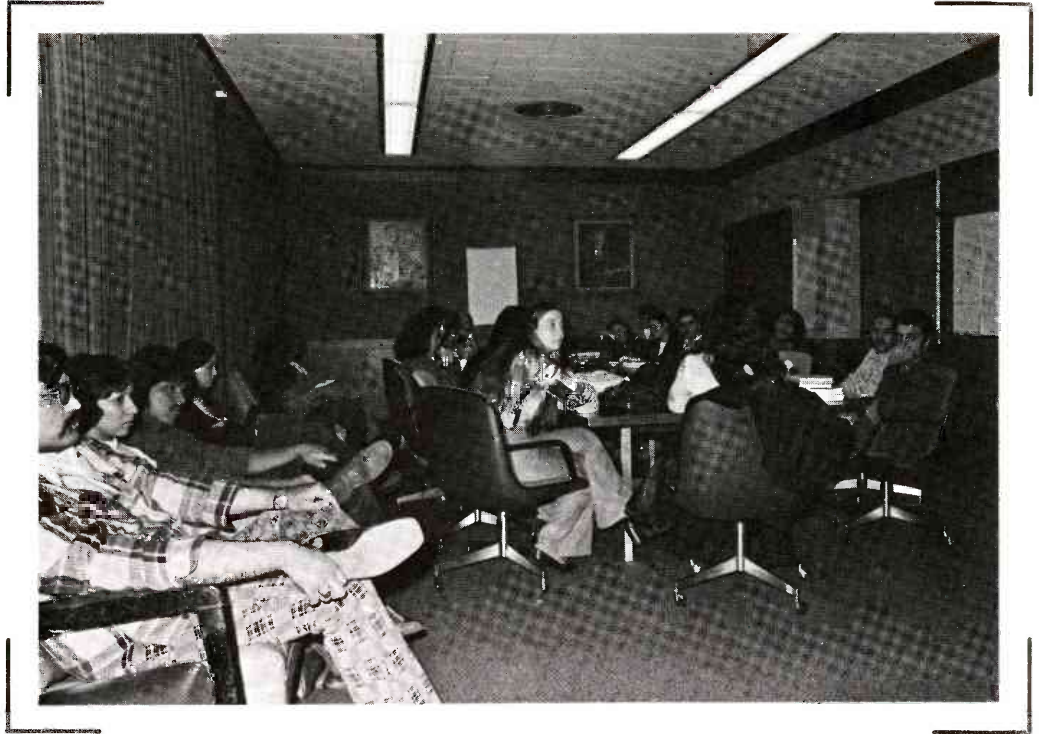

The Concerned Chicano Students planned events for Cultural Week, discussed recruitment of Chicano professors, obtained Presi-

dent Schafer's approval of Chicano studies and elected new affirmative action officer.

dairy science club



MEMBERS ARE—Walter Begay, Dave Evans, Judy Donaldson, George Groseta, John Hudson, social chairman; Dorothy Janse, Almah Jury, Molly Kirkpatrick, Lucy Kacer, historian; Tom Kacer, treasurer; Pat Kirkpatrick,

president; Mary Beth Kloos, Jim Martin, vice-president; Mary Murphy, Mike Palmbach, Renee Peck, Paul Perry, Sue Pietrzyk, secretary; Barb Torrey, Stephanie Wiltcher, Karen Lim, John Gross.

eck i.s.



FRONT ROW — Ciro Graziano, Ernest Bujanda, Bob Craven, Bob Winslow. **ROW 2** — Scott Fabling, Mike Ehrlinger, Bill

Craven, Lyn Crawford, Bob Crawford, Linda O'Flaherty, Ed Marx.

flying team



FRONT ROW—Jim Goebel. **ROW 2**—Roger Bloom, assistant regional meet sponsor; Paul Briggs, team captain; Wendy

Meyer, Nancy Engebretson, Jan Allbeck, regional meet sponsor; Barbara Testor, Sue Rhodes, Betty Anderson.

international students' club



FRONT ROW—Mary Mack, Carlos Claudes, Laura Dacelli, vice-president; Marilee Irvine, secretary; Ann Ashton. **ROW 2**—Fiona Whitaker, Eduardo Romero, Vioffi Yau, president;

Bruce Barrett, faculty advisor; Rein Kilkson. **ROW 3**—Rusty Ackerman, Brian Simons, Peter Stoss, Skeet Holland.

karate club



FRONT ROW—Bruce Johnson, Jeff Jolly, Tom Magner, Tim Magner, Todd Gibson, unidentified, Tayna Tod, Lee Cox, Carolyn Eng, Ed Eng, vice president; Rose Harding. **ROW 2**—Mike Jennings, Michael Johnson, Michael Hoover, Ken Krohn,

Roger Bershire, Chris Licence, president; Howard Bradley, Jim Farring, Johnny Ruiz, Jim Peterson, Carren Johns, Lucien Zevec. Not Pictured: Cindy Ginal, secretary treasurer.

kaydettes



FRONT ROW—Vicki Nichols, Barbara Schnarr, Mary Jesen, Pam Rees, Harriet Hughes, Linda Lincoln, Denise Boutin, Kelly Allen, Ann Ginasiracusa, Wendy Furst. **ROW 2**—Lynne King, Sue Soestokke, Mary Beth Quinn, Sherri Edwards, Beth Peyton, Roni Weiner, Lisa Pickett, Shelly

Farber, Vicki Fischer. **ROW 3**—Major Doug Ely, advisor; Joan Bray, Donna Drew, Candy Beumler, pledge trainer; Tricia Mealka, drill team commander; Sharon Owens, Camie Bennett, Emily Colter, Diane Quinn, Linda Peters, commander.

lambda delta sigma



FRONT ROW—Vicki Nelson, president; Dorothy Cavender, vice-president; Andrea Johnson, Kerry Dickson, Dee Carson. **ROW 2**—Janet DiPastena, Ivan Vinson, Leana Busby, historian; Judy Griswold, treasurer; Melanie Filichia.

natural resources club



The volleyball players are part of the new Natural Resources Club which was formed from the Society for Range Management and the Forestry Club to give

students an opportunity to experience both facets of nature.

parachute club



Shogo-Soga, Tad Shimomura, Mitsu Abe, Susumu Douguchi, John Lust-torson, Arthur Hubbard, Steve Belchem, Bob Iverson, Mark McCausland, Barb Bollum, Donna Lebrato, Lanier Yarbrough, Yoshiyuki

Takahashi, Linda Tromblay, Debbie Burns, Gary Hinchman, Jim Preston, Mike Harder.

phi lambda phrateres



FRONT ROW — Lynn Witman, Vicki Cuqua, president. **ROW 2** — Ann Hoshaw, Sally Adamson, advisor; Kathy Hausen, Norma Billey, Margaret Smith, pledge trainer; Lee Ann Jones, recording secretary; Diana Daney, Kathy Wilson, Susan Kiefer, Charlene Smith, Gladys Tye. **ROW 3** — Jeanine Orren, Pat Sellers, Elisa Kaplan, Mary Pahissa, Marty

Ledyard, Carolynne Muesharn, Nancy Cunningham, Lisa Keppel, Sherry Puffenbarger, Galen Aubeny. **ROW 4** — Sheila Kammert, Debbie Zschech, Lorna Gay, Robin Puffenbarger, treasurer; Mollie Scott, Vickie Venables, Karen Haggard, Tricia Ott, Ann Burton, Margi Harning, Sandie Kammert.

ramblers



MEMBERS ARE—Joan Bend, Barbara McCool, Gail Braten, Chuck Cunningham, Richard Pekny, Ron Marcotte, Bruce Hessemer, Dave Kremer, Tom Houston, Ann Morrison, Ann Sasahara, Paul Jehle, Vicki Ackerman, Steven Kessler, Steve Conner, Britt Bassett,

Mike Dritschel, Ed Berkeley, Tony Fogle, Jane Svenson, Dan Hoffman, Ed Jennings, Edson Bourn, James Messerich, Wanda Collomchek, Jim VanDorn, Deb Bernini, Ann Josephson, Daniel McCool, Bruce Taylor.

rugby club



BOTTOM ROW—Brad Cox, Rick "C. C Biggs" Rendone. **ROW 2**—Tim Lassay, Bill Vail, Chuck Kiven, Peter Kelly, Jeff "Grunt" Krich, Jeff "Perfect" Lewis, Matt Preston, Davey Sitton. **ROW 3**—Chuck Kempton, Richard Lopez, Bill "Cowboy" Swirez, Tom, Harold "Butch" Heckel, Rich "Tank" Larson, Rich Danielson,

Arnold, Gary Shellhorn. **BACK ROW**—Ross Sotello, John "Kiwi", Cal Keith, Pete Jorgensen, Gary Drowbay, Dan Cross, Mark Hanshaw, Mark "Earthman" Lewis. **NOT PICTURED**—Rich Cortesi, Richard "Arm" Gean, Ron Hendricks, Art Inserro, Ed Jorgensen, Roger Leonard, Dave Ramirez, Dave Smith, Doug Taren.

russian club



FRONT ROW—David Toult, Dick Vohlers, Kevin Malloy. **ROW 2**— Joe Malik, Gary Kooney, Steve Danloe, Mary Pat Sloan, Eileen Prager, Maria Gonzales, Becki Solomon, Holly Gast. **ROW 3**—Craig Barker, Mike Amundson, Tom Low, Jeff Peifer, Harriet Levitt, Allen Cannon, Julie Amad, Florence Borzan, Ann Burton. **ROW 4**—Valarie Paul, Lorin-

da Bailey, Inga Jenson, Delbert Philips. **ROW 5**—Christopher Daniel, Jim Jones, Carol Leadenham, Gene Sumbdisty, Augusta Simpson. **ROW 6**—Curt Thompson, Zoltan, Charles Barry, Ron Masfuler, Damon Anderson, Chris Lawrence.



silver wing

FRONT ROW—Steve Chavez, Tom Robertson, Michael Miller, commander; Mike Delitta, Greg Wafer. **ROW 2**—Andrea Mersereau, Les Muchmore, Bob Adkisson, Laraine Lekawa, comptroller; Floyd Ginn. **ROW 3**—Murray Stein, Mark Bruggeman, John Selby, Gilbert Ruelas, Meg Tracy. **ROW 4**—Stephen In-salaco, William Moeur, Randy Baareman, Kurt Kuwiman, training

officer. **ROW 5**—Charles Chatfield, Kim Alfred, vice-commander; Janis Anerson, Timothy Quinn. **ROW 6**—Wkillima Moses III, Timothy Hood, Brian Kennedy, Mark Light. **ROW 7**—Robert Benson, John Sepp, operations officer; Samuel Cohen, administration officer; Travis Murphy.

soccer club



FRONT ROW—Cosimo DeMasi, coach; George Suarez Piazza, John Wooden, Roger Laine, Jose Gomez, Mike Miller, George Luna,

George, Taher Yahia, Homayoun Mohajeri, Ali Navabi. **ROW 2**— Martin Gonzales, Rene, Mike Hubbard, Ali Tahir.

strategic games society



FRONT ROW—Andy Howard. **ROW 2**—Dick Volhers, Craig Williams, Myron Hazen. **ROW 3**—Pete Sarenoff, Scott Enderle, president.

ROW 4—Scott Bohle, Jim Hambacher, Phil Ekyund, Steve Pilcher, secretary-treasurer; Dave Oberphiller, Alfred Curtis, Dan Harper.

t.i.a.k.a.



FRONT ROW—Priscilla Bryant, Sandra Scott, RoseMary Wright, Sherri Farrington, Regina Ponder. **ROW 2**—Joyce Flannigan, Debra McCullough, Chrystal Todd, Barbara Stansell, Karen Todd.

university rifle club

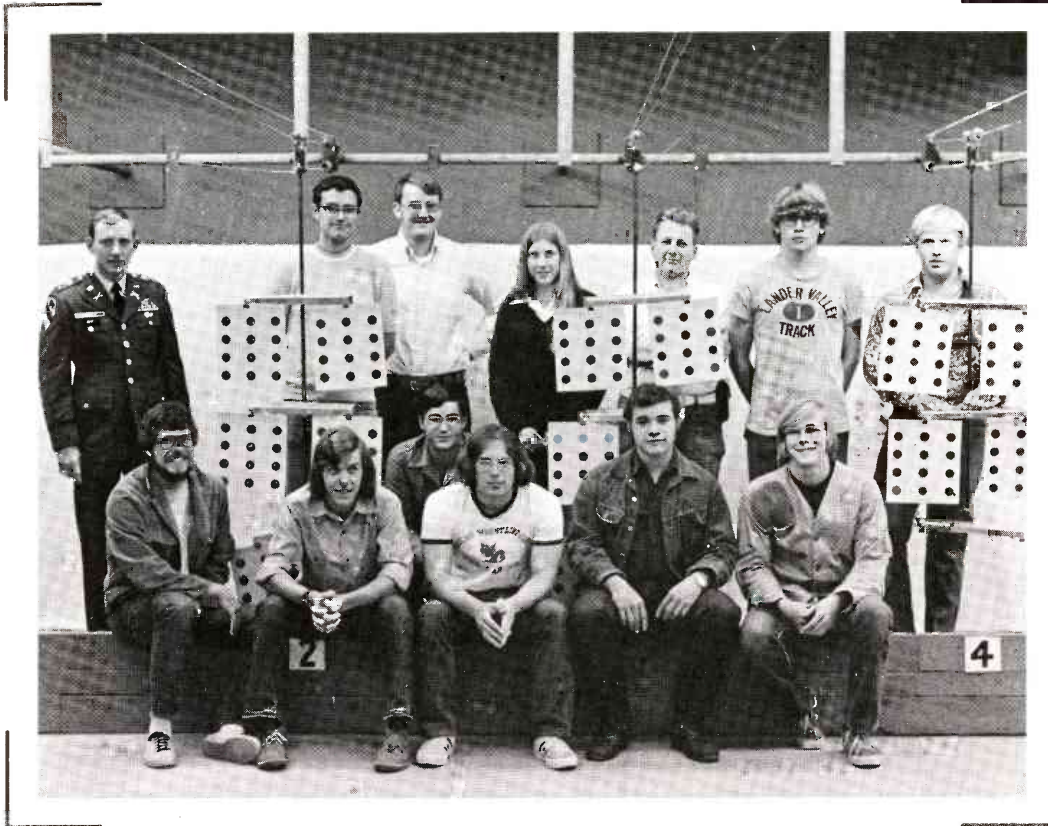

FRONT ROW—Dennis Gilbert, Jim Holmlund, David Ulrey, Nathan Beneze, Arthur Hubbard, Jim Walsh. **ROW 2**—Captain West III, Jon Harting, Charles Irvin, Laurie Lane, Addison Looney, Clark Braten, Vince DeStasio.

young socialist alliance



switch board

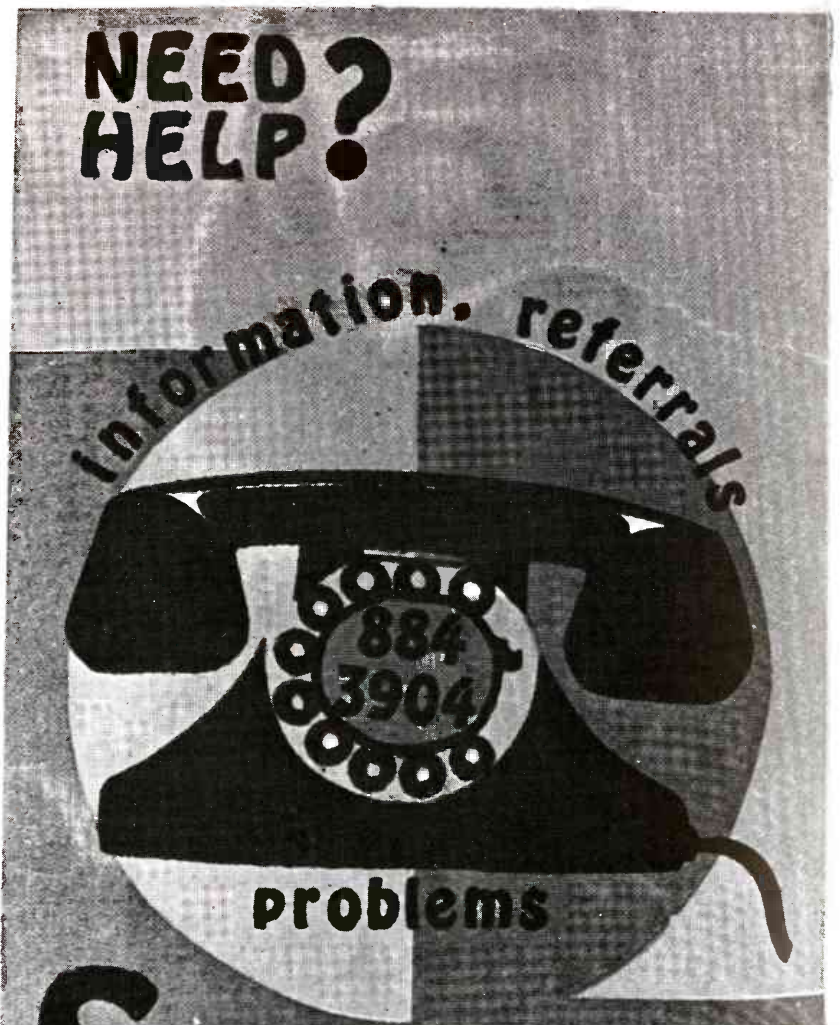

cheerleaders



BOTTOM—Sandy Allwine, Randy Shouse, Lisa Rebein, Jay Burton, Sandy Scott, Al Kazal, Yvonne Hieght,

Dan Hoskins, Angela Carl, Will Yeaton, Alma Felton, Steve Emerson.

pom pon line



FRONT ROW — Regina Ponder, Sheri Farrington, Debbie Lauson, Rose Wright, Chris Mize, Sue Pettit. **ROW 2** — Mary Ann Ruman, Stefanie Feldman, Judy Daine,

Cheri Schaefer. **ROW 3** — Twinkle Nevelle, Marian Patterson, Jane Endres, Jacque Florez, Stacey Peterson, Chris Yadao, Debbie Som, Anita Curtis.

twirling circus



Kerry Dickson, Laura Schuh, Shirley Stapleton, Shelia McVeigh, Sue Harris, Phyllis Van Arsdale, Lorrie Thomas.

university of arizona

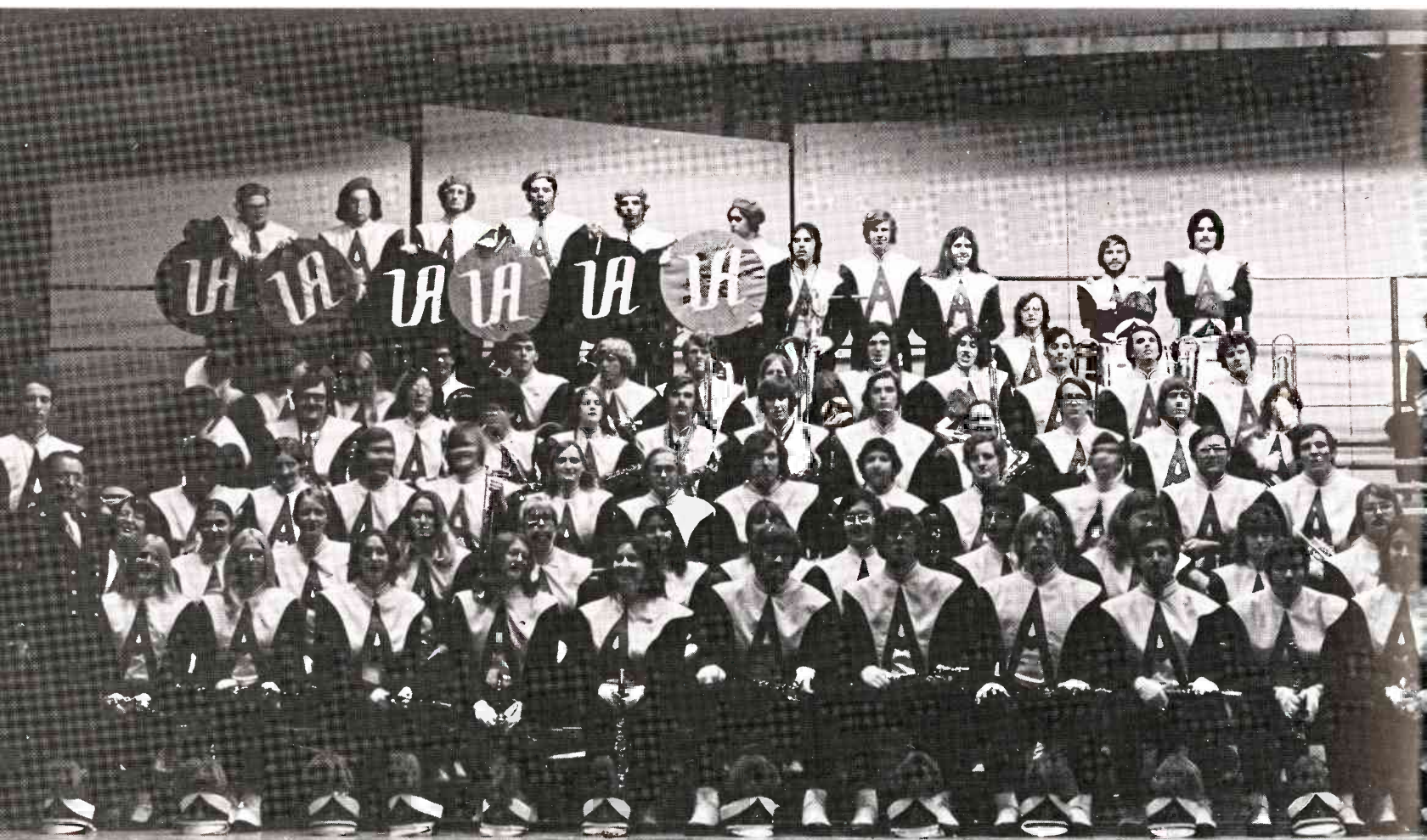

FRONT ROW — Jack Lee, director; Ualerie Morsch, Kimberlei Hurst, Lynnell Lage, Carol Butler, Fran Cox, Alan Dale Little, Scott Hamilton, Robert Rawdin, Benjamin Ramirez, Tom Brady, Eric Wacker, Steve Murray, Scott Braucher, MaryAnn Ryelas, Bennanita Goodman, Benny Goodman, Ken Calkins, Rex C. Anderson, Ed Matthew, Betsy Finkle, Cindy Koch, Noel Doescher, Cathy Cress, Michael Rubin, Linda Almond, Kathryn Stevenson.

ROW 2 — Franses Arnesen, Diane Dutson,

Leslie Wootton, Jerrie Jean Bachmann, Cynthia Bakko, Mary Longoria, Anne Hawkins, Kenneth Boyd, John Nowak, Jodie McBride, Annetta Follmer, Kenneth Genung, Linda Bigelow, Jeffery Macek, Peter F. Johnson, Gregory T. Mattics, Leeann M. Jones, Cathe Dzuban, Debbie Weiss, Ann Stanley, Nancy Jancek, Viki Branum, Barbara Else, Kathleen Chaves, Rene Collier, Judy Donaldson, Polly Jones, Ronda Bitterli, Steve Owens,

assistant director. **ROW 3** — Chris Morris,

drum major; Marcus La Fayette Warren III, Pam J. Crane, Waldo Wynkyn, K. Lawrence Lamb, Augusta Amelia Adalaide Simpson II, Geoffrey R. S. Uyehara, Cliff Swinney, Ron Rivera, Marty Loy, Vjadd Reynolds, Kim Bennett, Aaron Morris, Maynard Ferguson, Cay Anderson, Freddie Hubbard, Lyn Nichol森, Don Ellis, Doc Severinson, Miles Davis, Bert, Bill Chase, Thad Jones, Harry James, Herb Alpert, Dizzy Gillespe, Cannon-tall Atkry, Boots Randolp. **ROW 4** — Tom

symphonic marching band

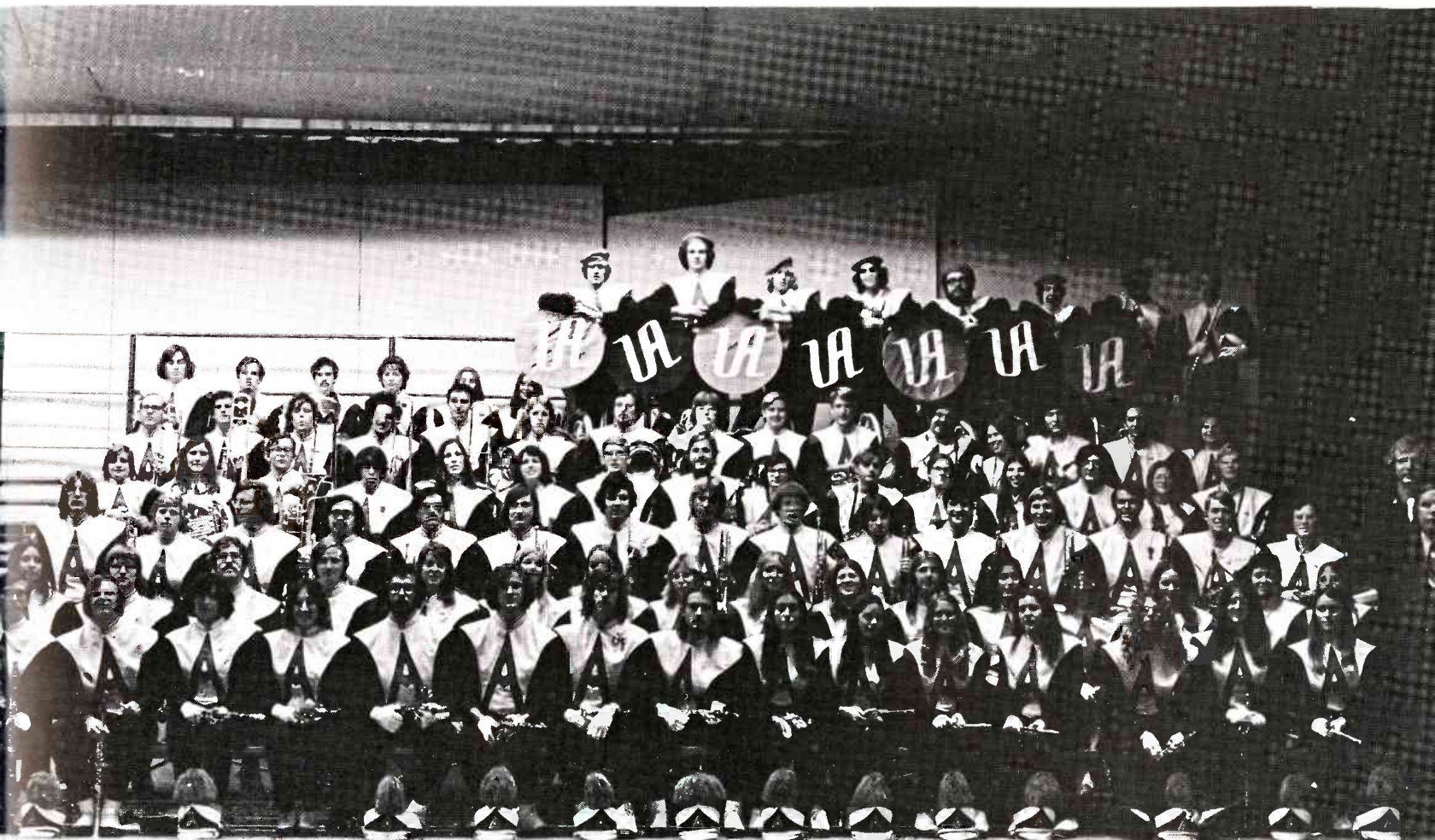

Hunt, Salomon W. Garcia, Norman Begody, Bruce Conger, Diane Esterly, Russ Vogt, Daryl Durran, David Mauren, Judy Morriss, John Baker, Jack Doyle, Claire Johnson, unidentified, Kristine Crandall, Lee Murray, Jim Holsinger, April Veness, Monica Mack, Jim Bush, Brian Pfitzer, Jim Kay, Carl Gibbens, Sue Wallman, Chris Kotouc, Dana Van Wey, Mary Flesch, Mark Fulcher. **ROW 5** — Marcia Politovich, Mike Porter, Sheryl Gordon, Arthur Moulinet, Steve Smith, Jeff Laresen, Drew

Ritter, Melanie Morrison, Donald J. Walters, Steve Baron, Sam Cohen, Kent L. Harvey, David Olsson, Carl Kircher, Gary Overstreet, Dave Roth, Henry Morgen, Jon Marting, Rick Moffett, Stan Kruggel, David Evans, Mark Hodges, Stephen Wootton, Louie Castro, Sandy Lohman, Philip Quintanilla, Randy Page. **ROW 6** — Joan Simpson, J. L. Reisner, Eugene Sandoral, Victor Battista, Jim Stuart, Charles Horley, Jill Rhimesmith, Dave Blanc, Tom Rogers, Linda Forisse, Roseanna Gior-

dano, Tom Aughenbaugh, Richard M. Jones, Jr., Mark Bunning, Charles Lyon, Tom Battista, Janet Jones, Congolia Brechenwiteh, Roberta Peters, Susan Brown, Bill Hamilton, Hanley Strappman, Kim Hamilton, Paul Reed, Face Janton, Le Beau Burton, Gussie Tolver, Pete Warden.

delta iota

political science honorary



FRONT-President Brian R. Fagin, Vice President Bob Breiman. **ROW 2**-Kerry Flanagan, Laurie M. Nelson, Secretary Laura Hennington, Robin Prentice, Tom Kinsella. **ROW 3**-Aaron Hellman, Larry Greenfeld, Treasurer Sam Ciulla

religious organizations



Bob Williams.

baptist student union



Harry Deldhag.



beal memorial center



campus christian center

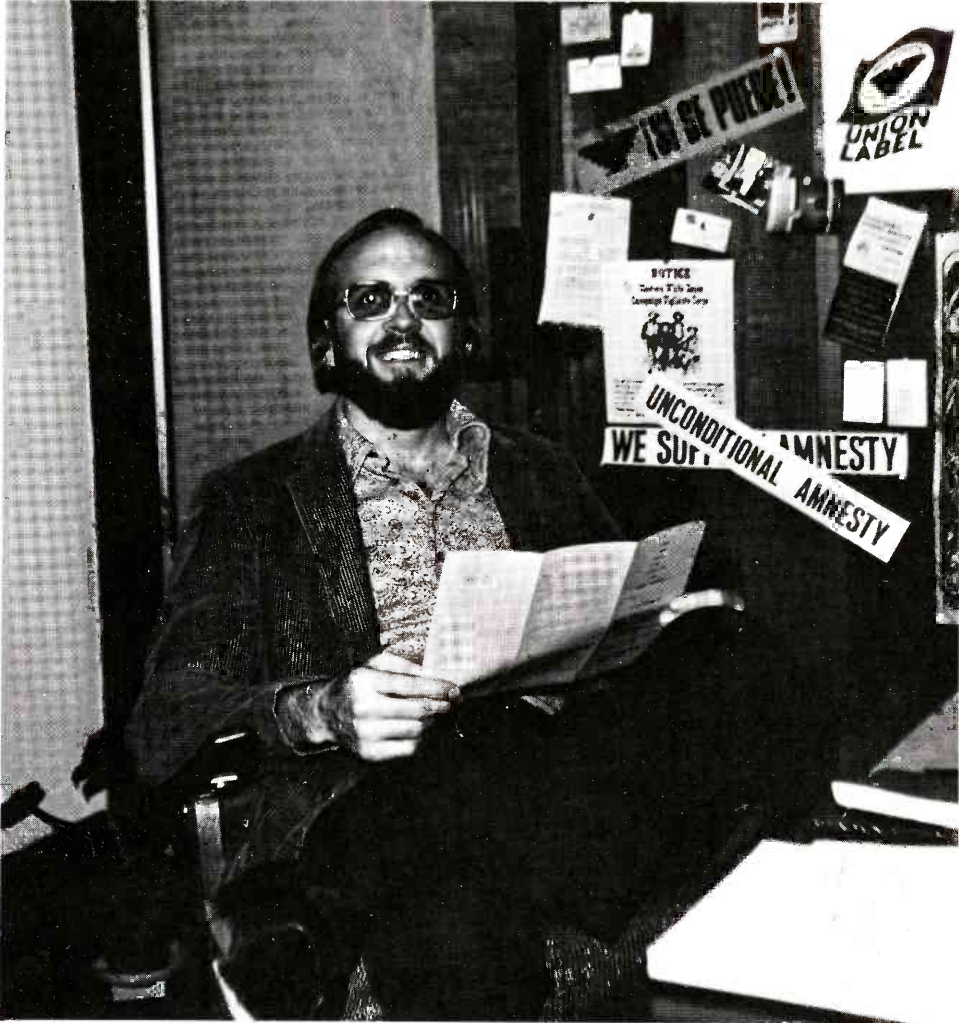

Reverend Ray Smith.



Linda Suttan, administration secretary.

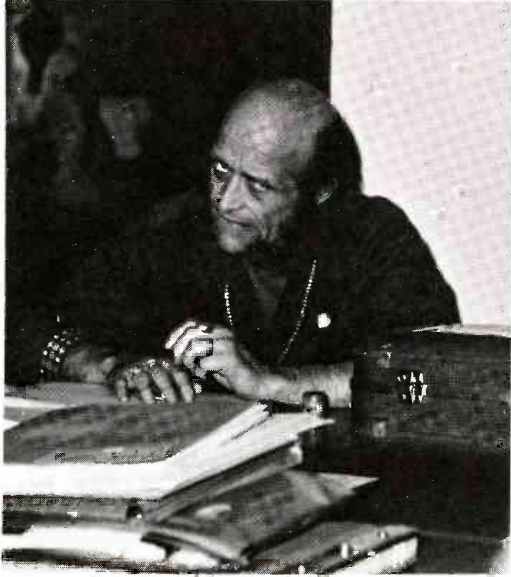

episcopal campus fellowship



Reverend Womble and Donna Klausman.



Nick Hansen and dog.

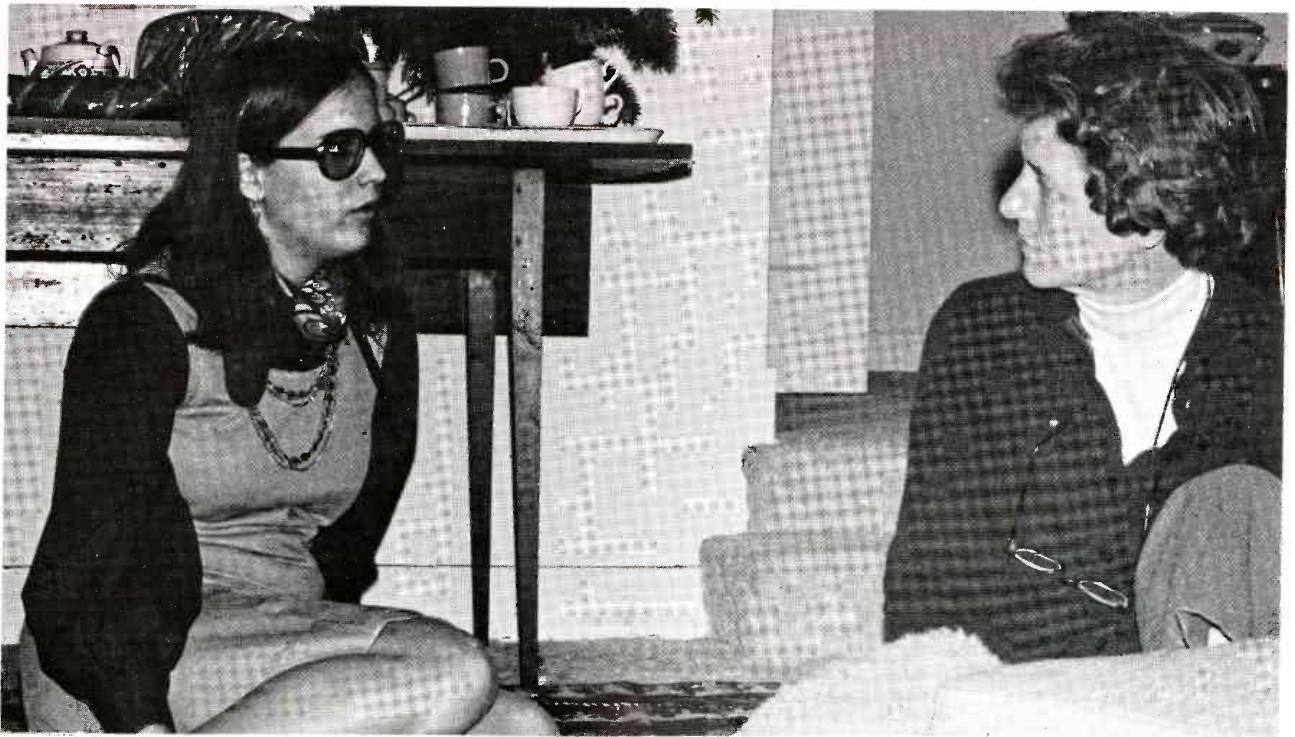

Marcia Armbruster and Mrs. Janet Womble.



newman center

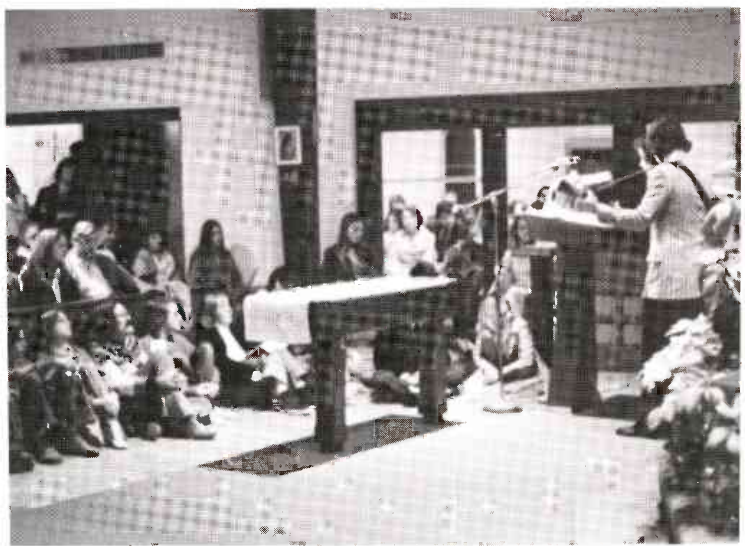
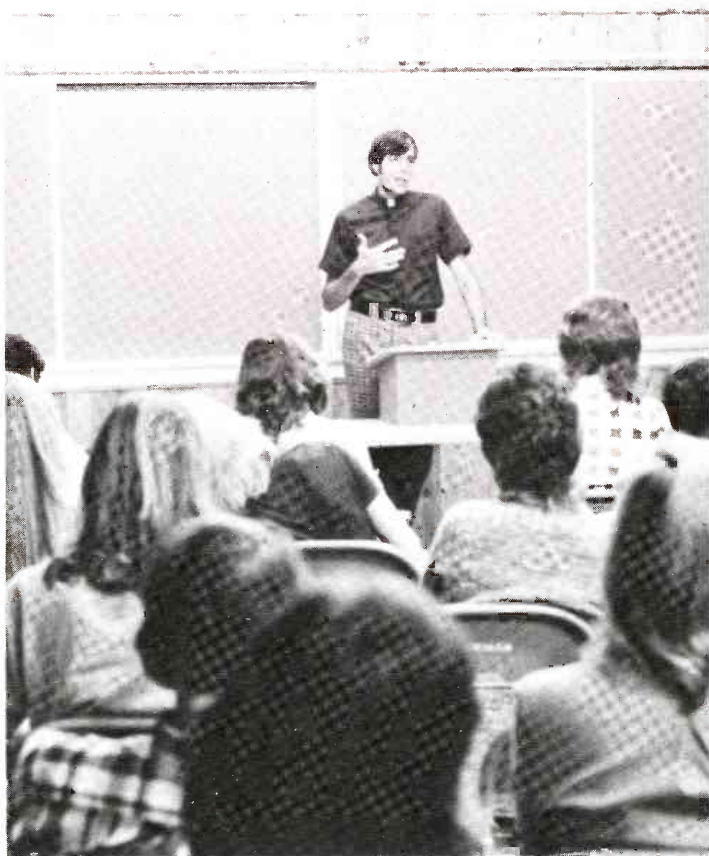

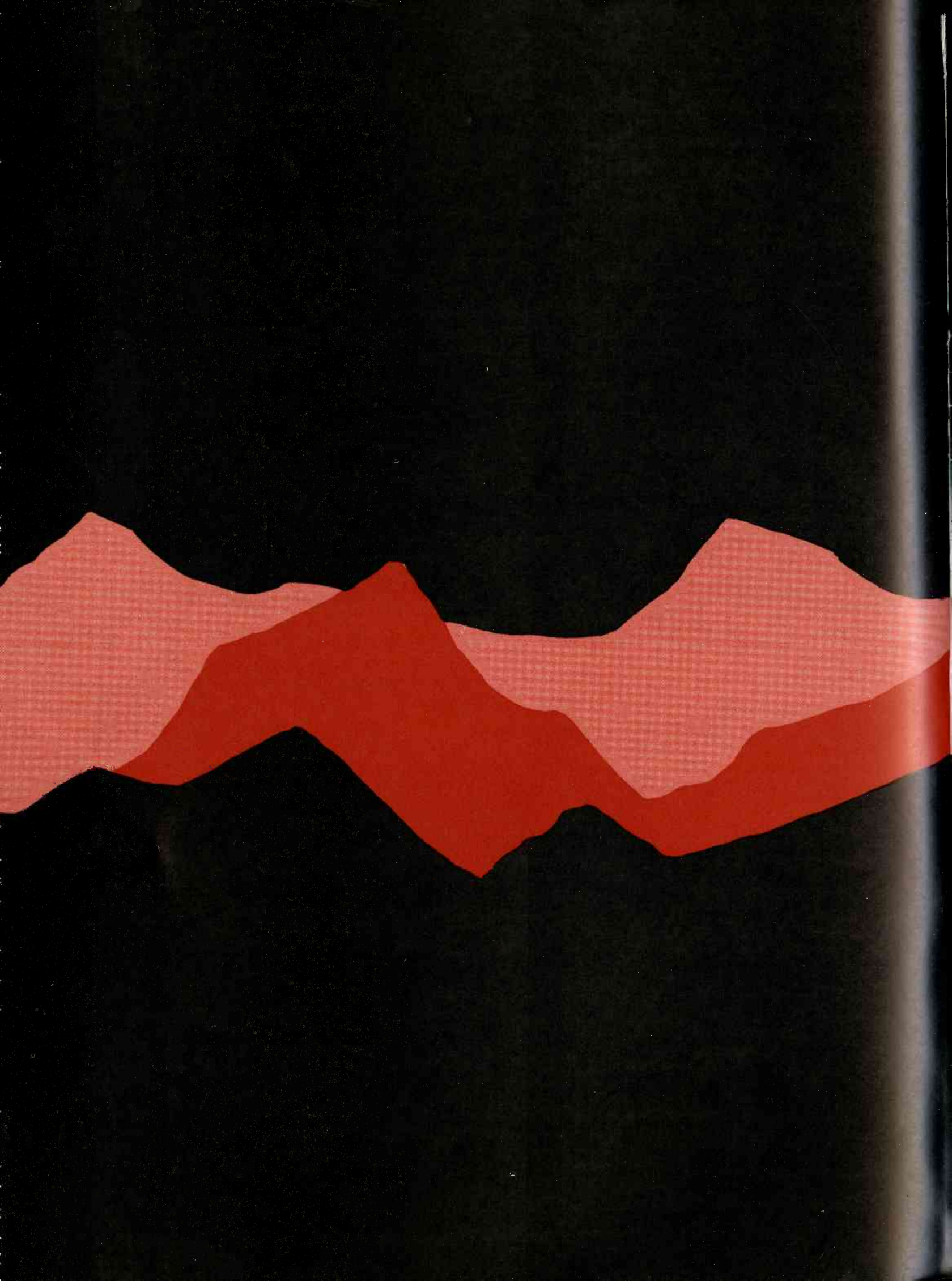

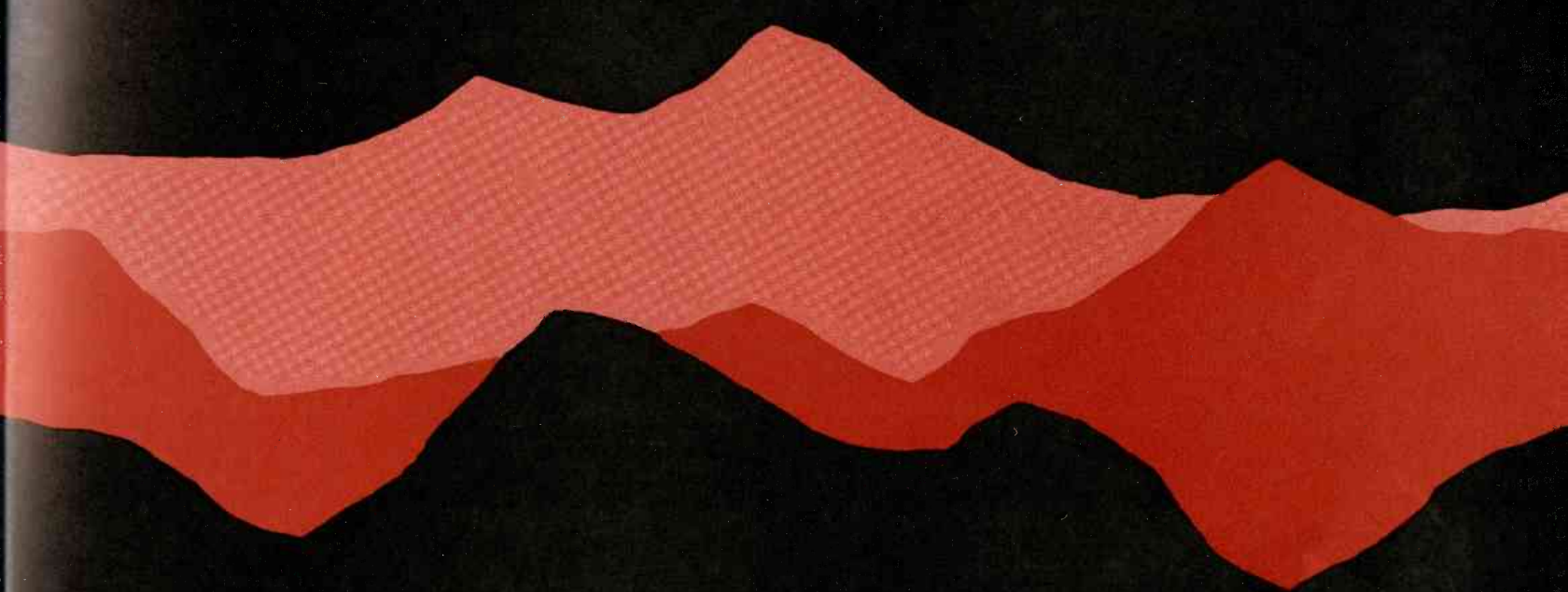

academics

arizona board of regents



SITTING: Paul L. Singer, Margaret M. Christy, James E. Dunseath, President, Gordon D. Paris, Secretary, Sidney S. Woods, Treasurer. **STANDING:** Rudy E. Campbell, K.G. Benison, Ralph M. Bilby.



John P. Shaeffer
president

vice presidents

Dr. Albert B. Weaver
Executive Vice President



Dr. Merlin K. DuVal
Health Sciences



Sherwood E. Carr, Business Affairs



Dr. A. Richard Kassander, Research



Marvin "Swede" D. Johnson
University Relations



Samuel C. McMillan
Planning and Development

Dr. Richard M. Edwards
Student Relations



deans of

admissions

Robert S. Svob, Dean of Students



Gary M. Munsinger, Dean of Continuing Education.



David L. Windsor, Dean of Admissions

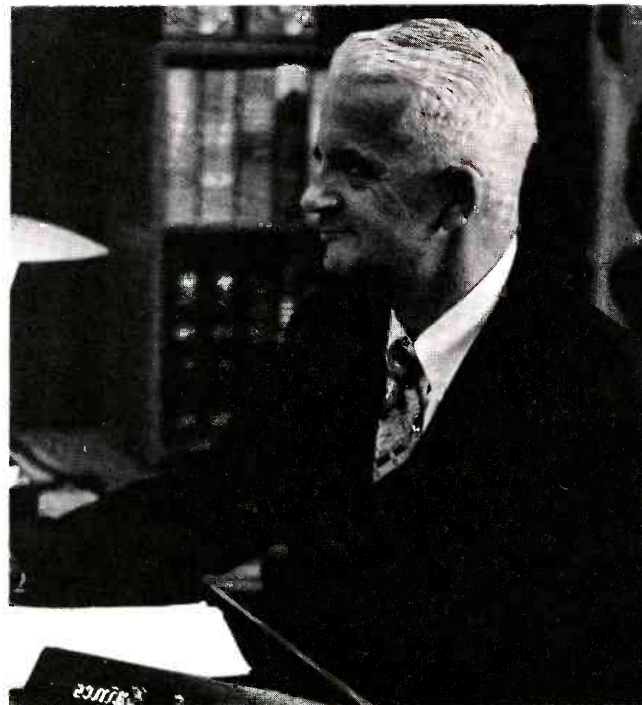

Dr. F. Pendleton Gaines, Dean of Administration

seniors

Elizabeth Adams
Kathy Allen
Helen Artus
Galen Aubeny



Alexandra Austin
Jack Bahlman
Bonnie Barnes
Diana Barr



Robert Beall
James Begley
Melinda Berger
Richard Bissegger



Denise Blommel
Carol Bodine
Kay Bridger
Sherri Broad

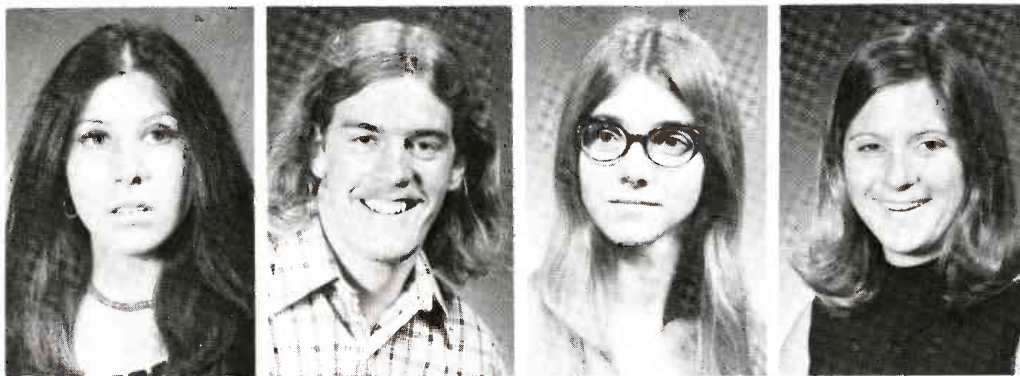

Linda Brodsky
Jim Brooker
Virginia Brown
Barbara Bush



Jeannette Camacho
 Julie Camp
 Cindy Canterbury
 Ed Cardans



Shelly Carldon
 Bob Carroll
 Diana Casey
 Mike Casey

Linda Castro
 Stephen Chansley
 Jeffery Chernin

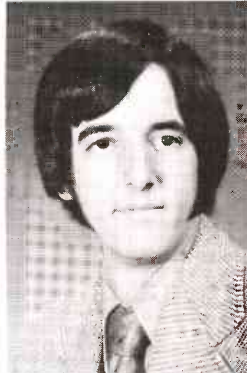

Lois Claridge
 Jim Class
 Ronald Cleveland



Charles Coates
 Bernard Cohn
 Helen Coltrin

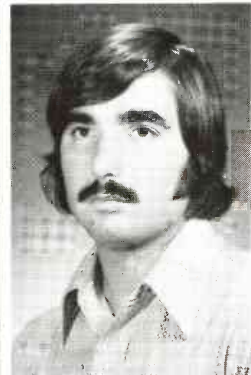

seniors

Michael Conder
 Bob Cordis
 Bob Cross
 Cynthia Currie

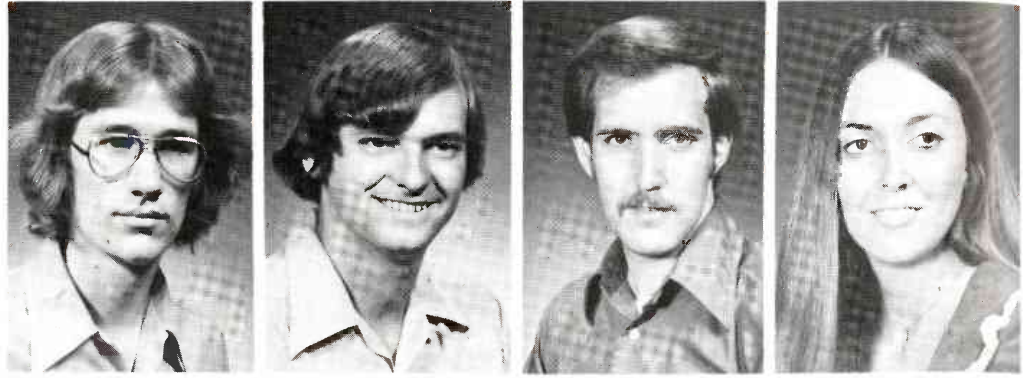

Mark Dahmen
 Charles Davis
 Cathy Dawzson
 Ed Deberry



James Desarno
 Raymond Desmond
 Michele Devlie
 Mary Dietzman

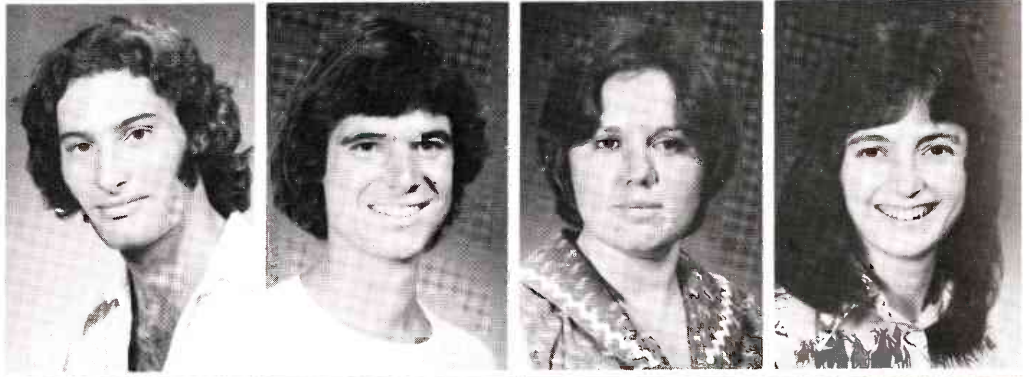

Carolyn Dong
 David Dong
 Jane Dong
 Jon Dorsehner



Sr. Clarita Downey
 Donna Drew
 Richard Dubis
 Glen Ellis





Dean Gerald R. Stairs





Kathy Eppley
Jose Escalante
Brenda Evans
Brian Fagin



Michael Fahey
Sandy Falls



Tom Farr
Rene Faucheer

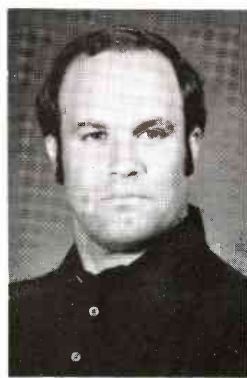

Deborah Flood
Allison Futterman
Dick Gamble
Isabel Garcia



Rosie Garcia
Yolanda Garcia-Carreon
Dave Geerder
Mike Gelman



Bonnie Gentry
Mary Giltner
Beverly Gin
Denise Girouard



Ruth Glass
Robert Gomez
Maria Gonzales
Jim Green

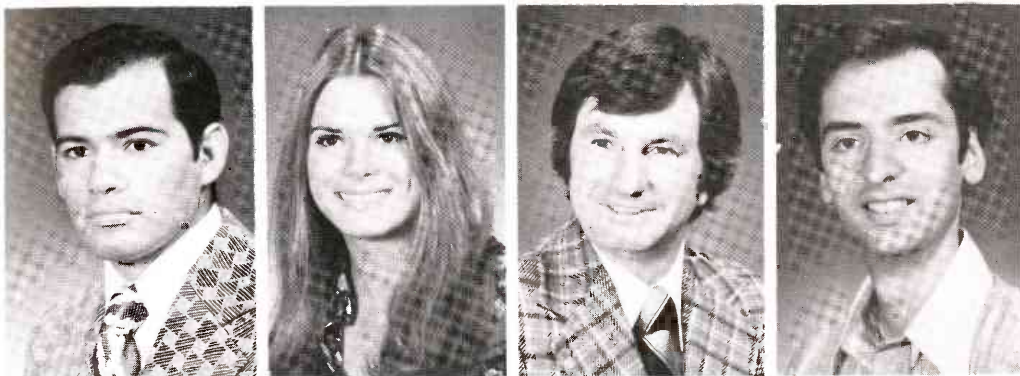

Carlos Gross
April Gulbrandson
Chuck Guynn
John Haas



Mamdru Hagimoto
Les Galdane
Rita Hall
Lise Hammond



Nancy Harris
Cheryl Harshey
Sara Hartzler
Jeffrey Hecktman

seniors

Joanne Helmer
David Hemmeter
Laurie Hendry
Larry Hillman

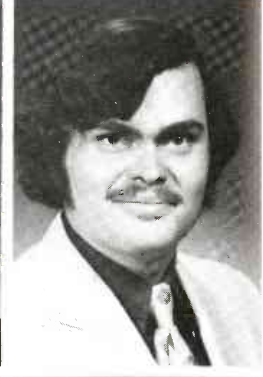
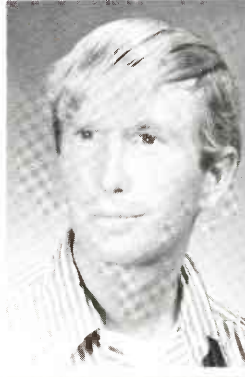

Jeff Hino
Cheri Hogg
Maxine Holub
Charles Hong



Donna Horner
Mark Hughey
Laurie Hunter
Robert Hymen



Melanie Jacobson
Sant Jacque
Tom James
Bobbie Jancek

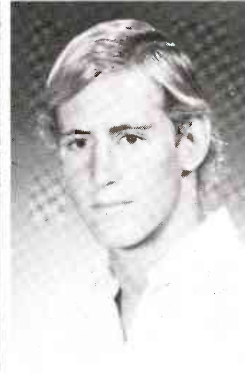

Charles Jankiewicz
Gary Jerman
Casa Jerrels
Marta John

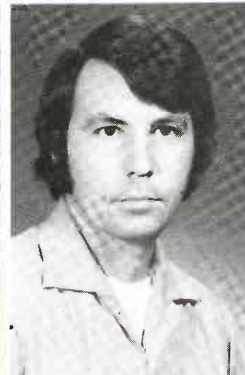
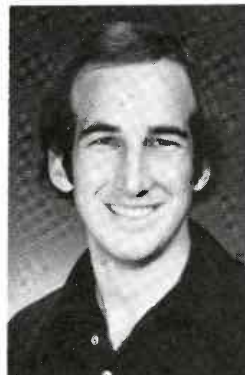

college of

architecture



Dean Robert Eastwood McConnell



seniors



Lisa Johnson
Diane Judge
Shelley Kaiser
David Kapley

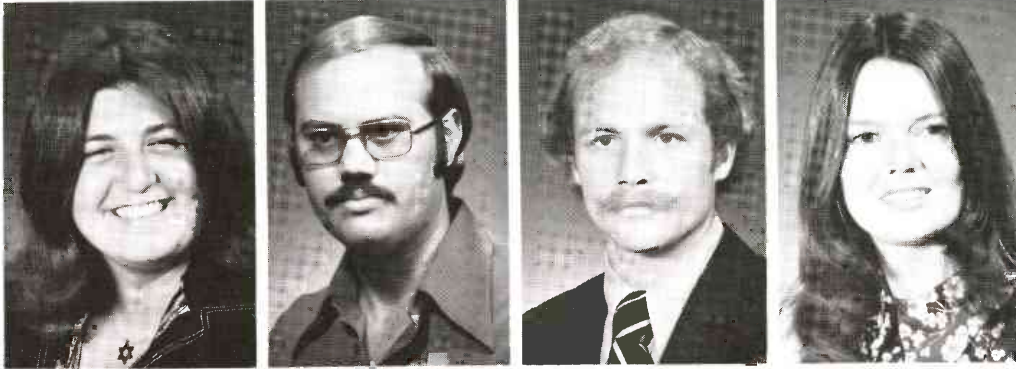

Francine Kauffman
Eric Kehl
Peter Kelly
Cheryl Keltner

Dortha Kempton
Mallory Ketchum
Mindy Kirkman
Larry Kivela

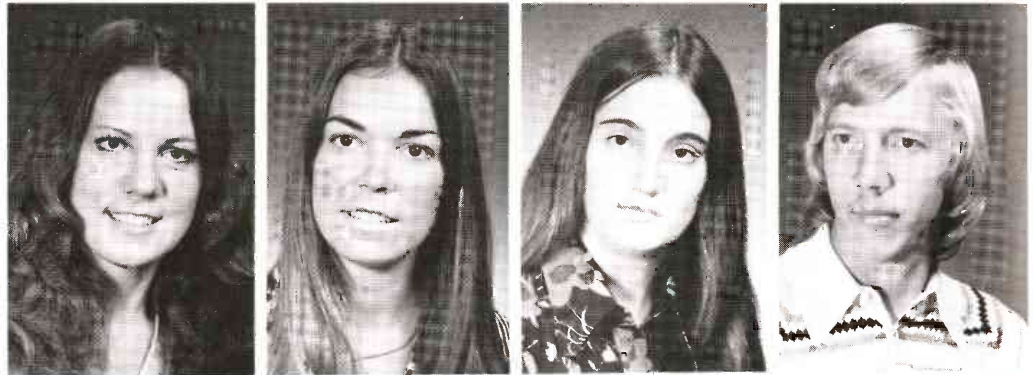

Rich Kowalski
Michelle Krasny
Doug Kuhn
Ellen Ladenburg

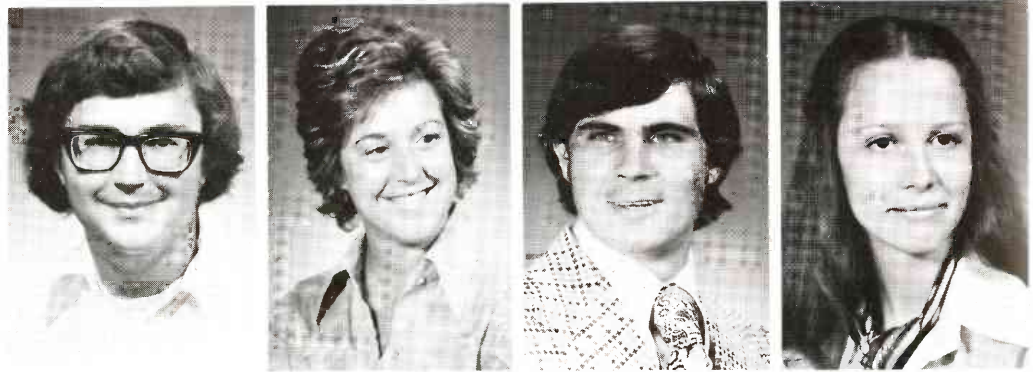

Glenn Lane
Wayne Laskin
Janis Lauber
Larry Lauser

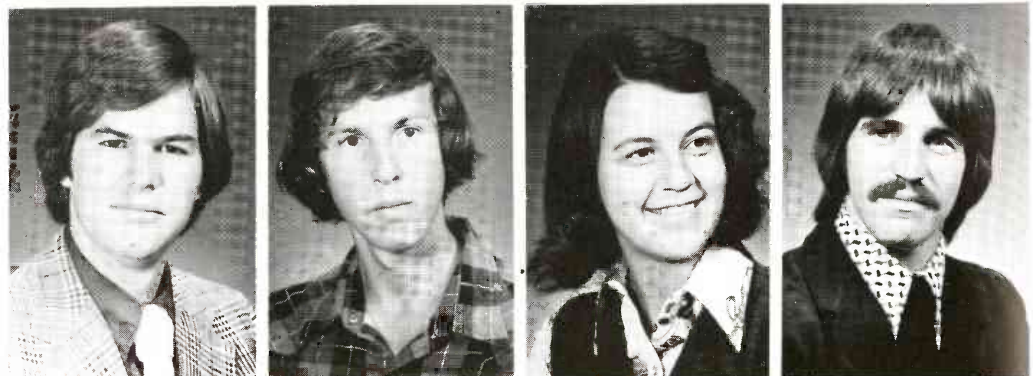

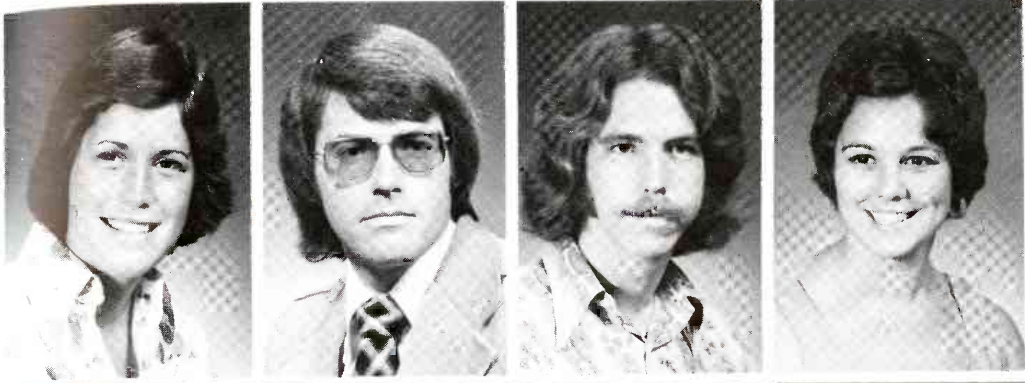

Patricia Leasure
James Lee
Gene Letson
Peggy Lewis

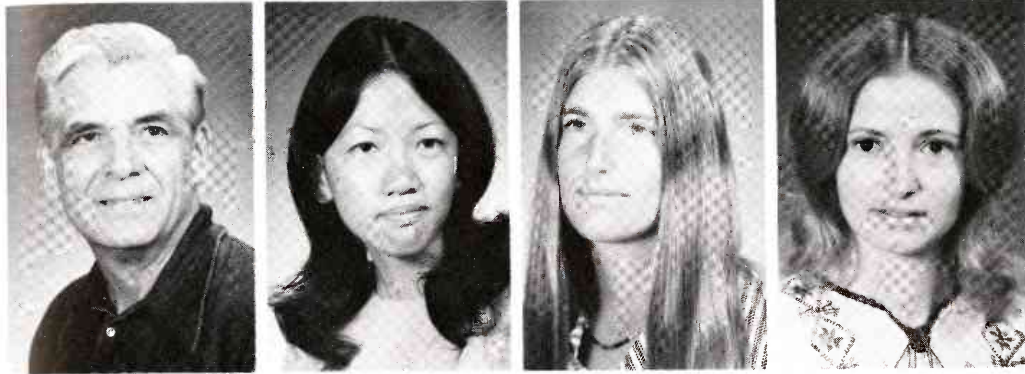

Morgan Light
Elaine Lim
Susan Lockshin
Janice Lowenberg

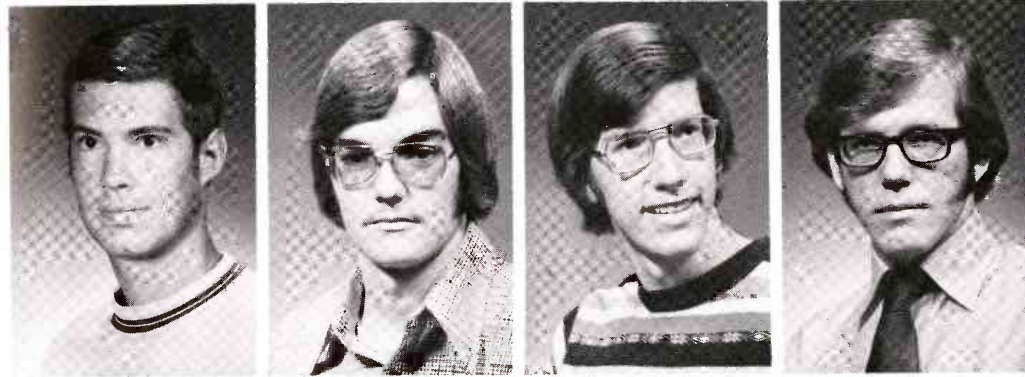

David Lutz
Robert Lytle
Dale Mack
Mickey Magee

Michael Mague
Mike Majewski
Carol Mandig
Mike Mandig



Elizabeth Marcus
Mike Marschinke



seniors

Jim Martin
 Tim Martin
 Emma Martinez
 Elizabeth Matthey

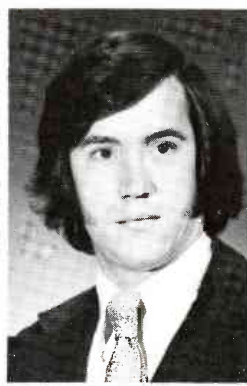
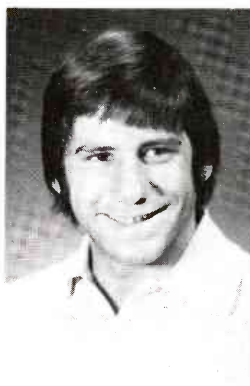

John Mayer
 Beth McClure
 Jim McDowell
 David Miller

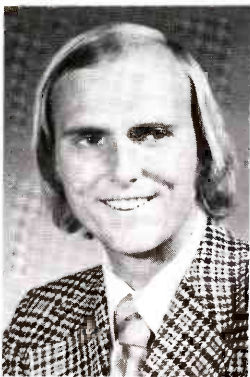

G. Richard Montenegro
 Annette Moritt
 Steve Morris
 James Morrison

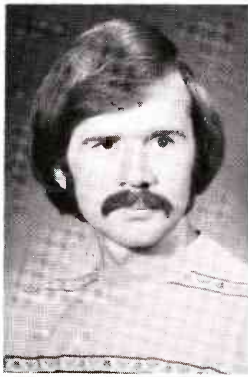
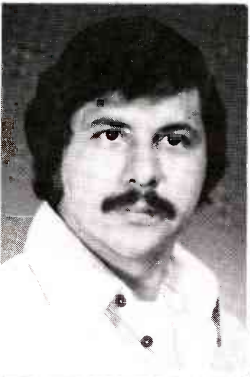

William Morrison
 Arthur Moulinet
 Margy Mowrey
 Suzanne Mumma

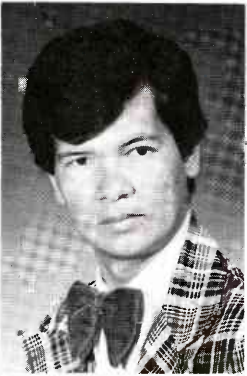
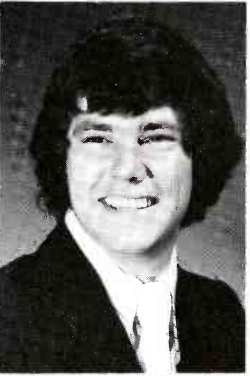

William Munyon
 Phyllis Naber
 Debra Naman
 Jerry Nelson

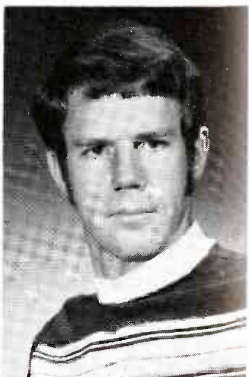

college of

business and public administration



ABOVE: Dean Rene Manes; Dr. Joseph Walka, assistant dean; Dr. John Buehler, economics dept. head; Dr. Joseph Newman, marketing dept. head; Dr. Leahmae McCoy, BPA graduate studies director; Dr. James Wert, finance, insurance and real estate dept. head; Dr. Herbert Langen, office education/business administration dept. head; Dr. Leland Pederson, geography, area development and urban planning dept. head; Dr. George Summers, management dept. head; Dr. Clark Bloom, public administration dept. head; Steven L. Dowdle, assistant to the dean; Dr. William Barrett, accounting dept. head. **RIGHT;** Dean Rene Manes.



seniors



Jane Neville
Joni Newman
Karen Nitka
David Nitzel



Leslie Nixon
Barbara Oja
Roberta O'Meara
Nancy Orr



Jeannie Osment
Karen Owens
Sharen Owens
Richard Pekny



Alindra Phillips
Mary Poulos
Patricia Preble
Diane Quinn

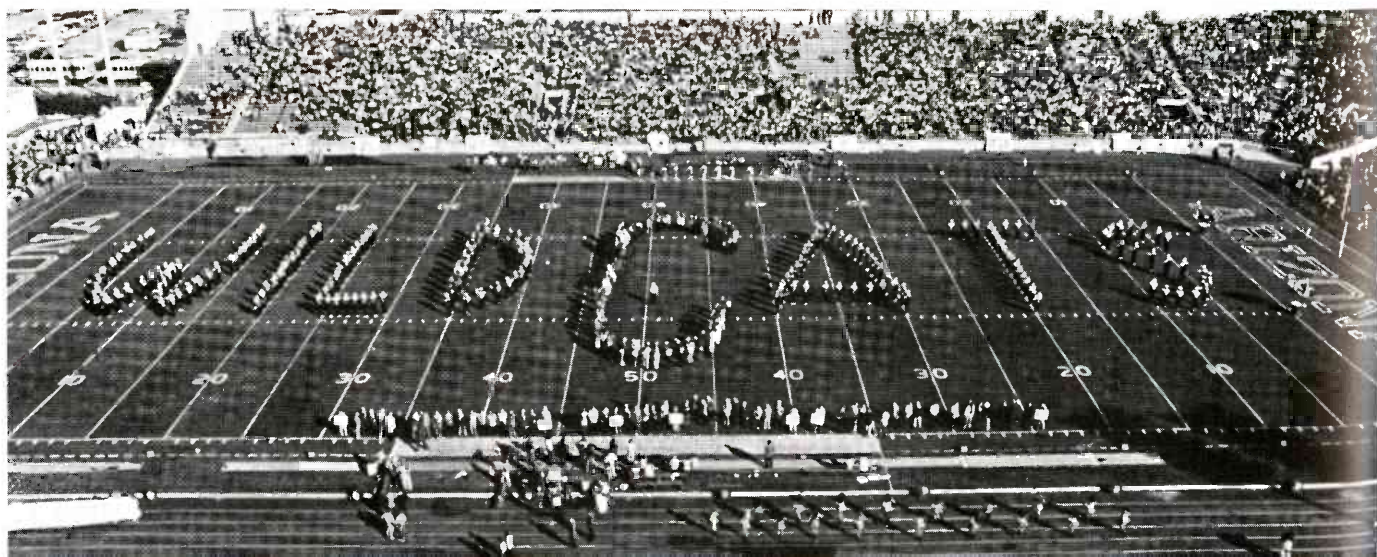

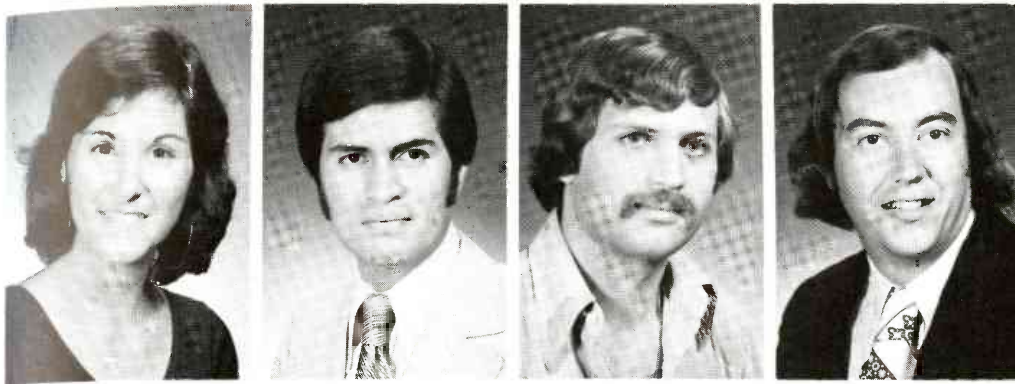

Janey Ramenofski
Gus Ramirez
Gary Randall
Paul Rauls

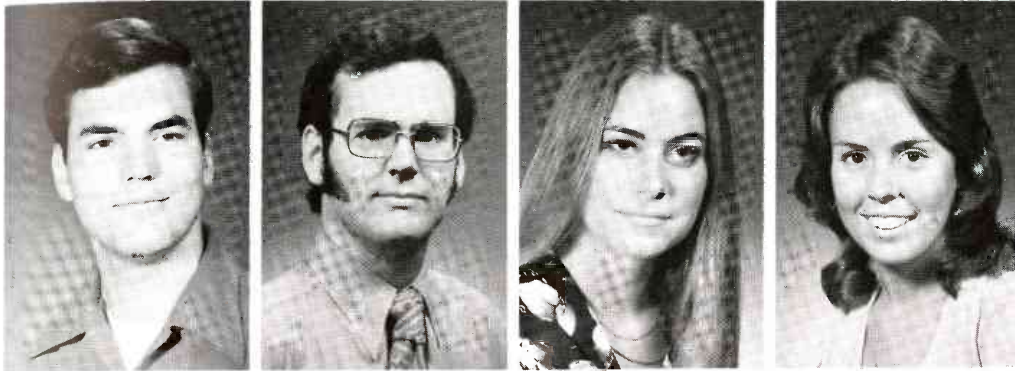

Tom Rayhel
Robert Reader
Susie Rekucki
Kathy Renner

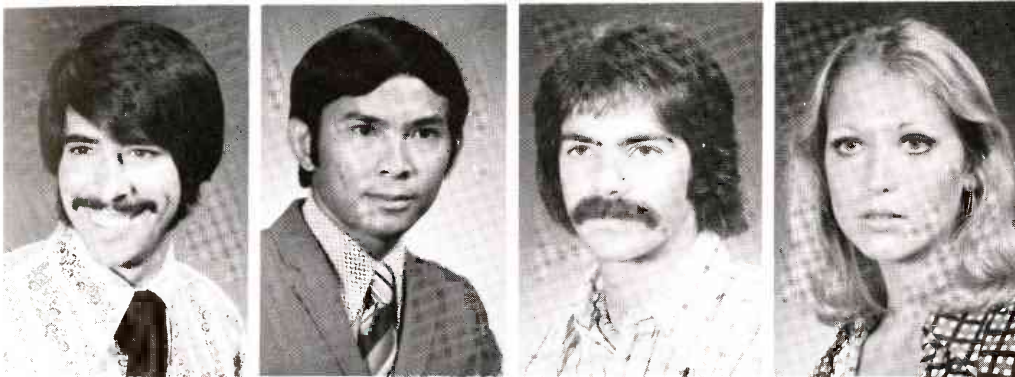

Ray Robertson
Vo Van Robertson
Jeff Rosenberg
Susan Rosenholtz

Mark Ross
Craig Rubin
Ronnye Russell
Jane Ryckman



Steve Schachterle
Cheryl Schaefer
Charles Schau
Carol Schiller



seniors

Jackie Schlepp
Barbara Schmidt
Marilyn Schneid
Carole Schneider

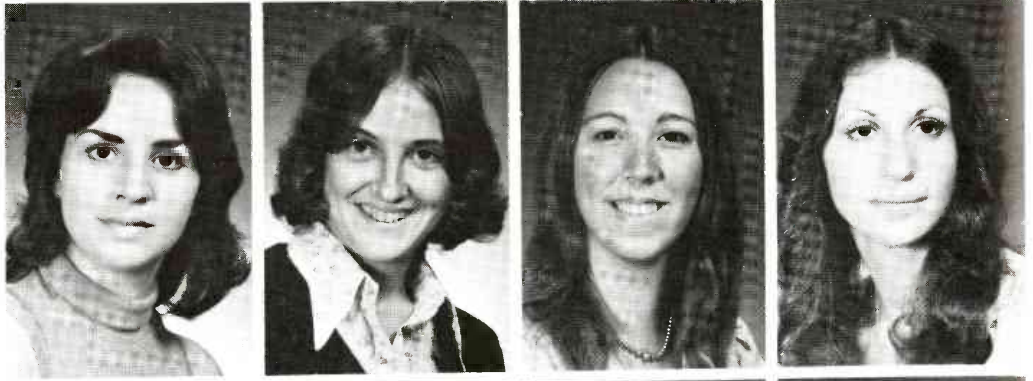

Vicki Schram
Margaret Schreiber
Elaine Schwartz
Mary Shade



Marty Shapiro
Gary Shellhorn
Kim Shiveley
Randy Shouse

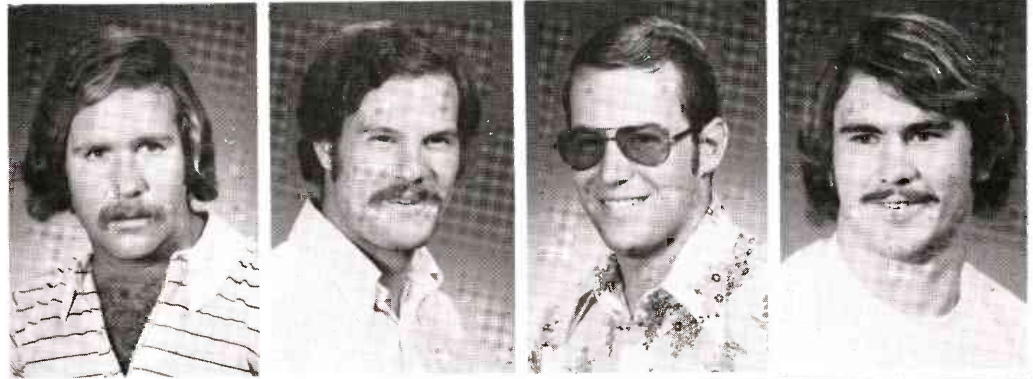

Edward Simpson
David Smith
Robert Smith
Linda Smoot



Leah Spora
Yolanda Soltero
Eric Sorensen
Jeanette Stanford





Dean Hugh Odishaw



Dean Odishaw, Jack D. Johnson, Edgar J. McCullough, Jr., Eugene S. Simpson, Bryant Bannister, John A. Anthony.

seniors

Ron Stein
 Carol Stengel
 Ann Stivers
 Laurie Strauss



Jay Sullivan
 Jay Sykes
 Helen Takessian
 Mike Tesch



Kathleen Tichy
 Chrystal Todd
 Lynn Toshach
 James Turner



Irma Tye
 Jannis Vanhoesen
 Lydia Verdugo
 Alicia Vittale

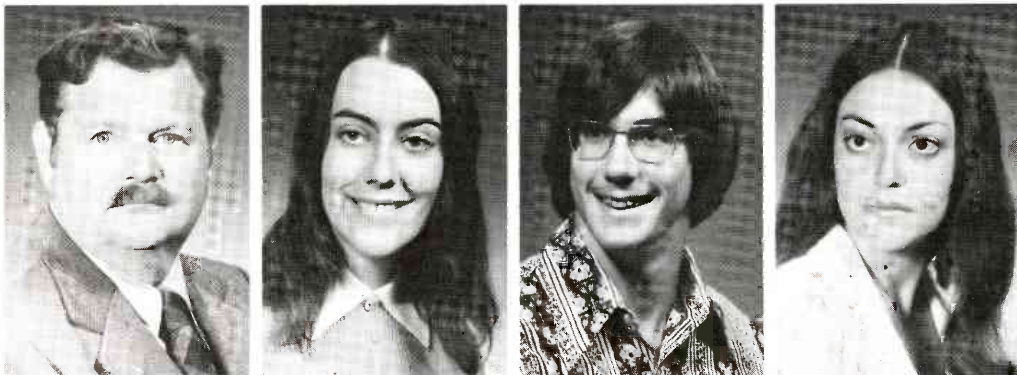

George Wallace
 Connie Watters
 Alan Webb
 Marie Welch

Matt Welch
Gary West

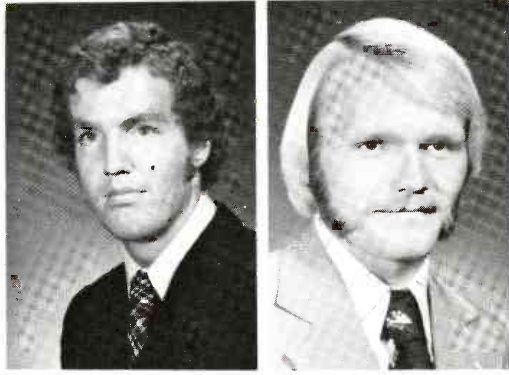

Evelyn Wheat
Sharon Whelan



Tammy Whiteley
Alice Whittaker
Melissa Wilson
Anita Wong



David Wong
Patricia Woods
Stephen Wren
Marilyn Wynn

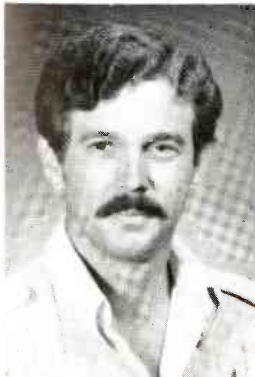

Lanier Yarbrough
Andrew Yee
Marja Zechter
Aaron Zornes

juniors

Jan Ahlman
Michelle Albers
Kathleen Anderson
Jimmy Angel



Diana Armstrong
Jacqueline Armstrong
Steve Baird
Rick Barnard

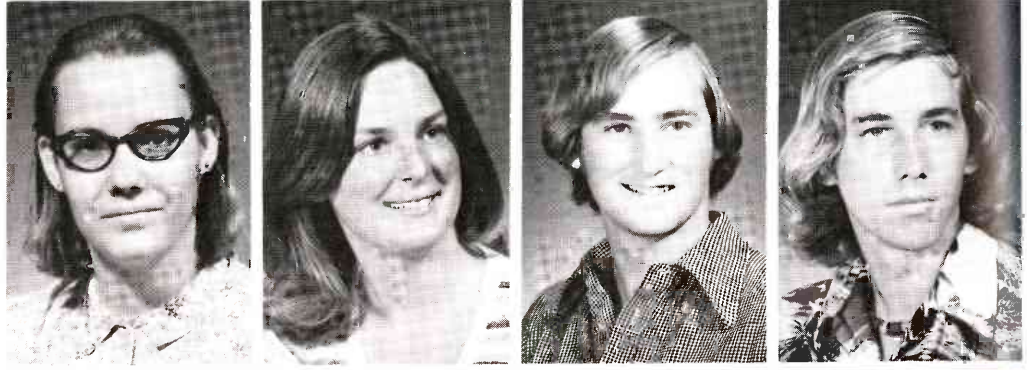

Anne Beck
Cheryl Billingsley
L. Jeffrey Blankenburg
Esther Bojorquez

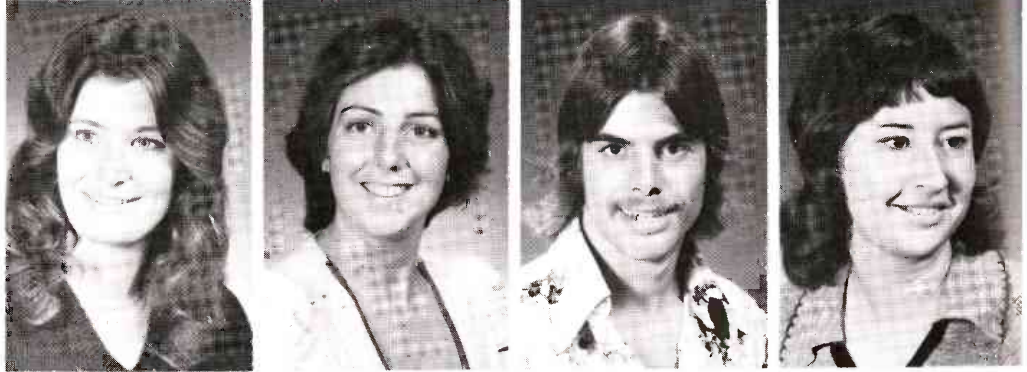

Denise Boutin
Patricia Burk
Eric Burklein
Rick Canney



Carla Carter
Thomas Chivers
Phil Cianciolo
Bob Clark

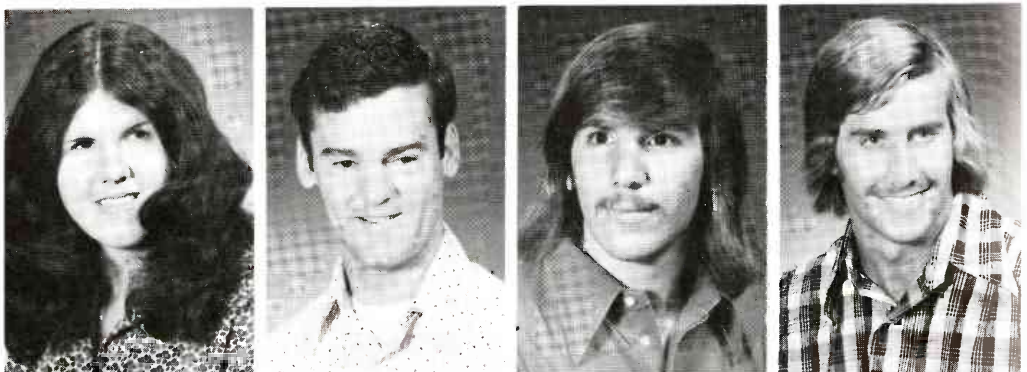

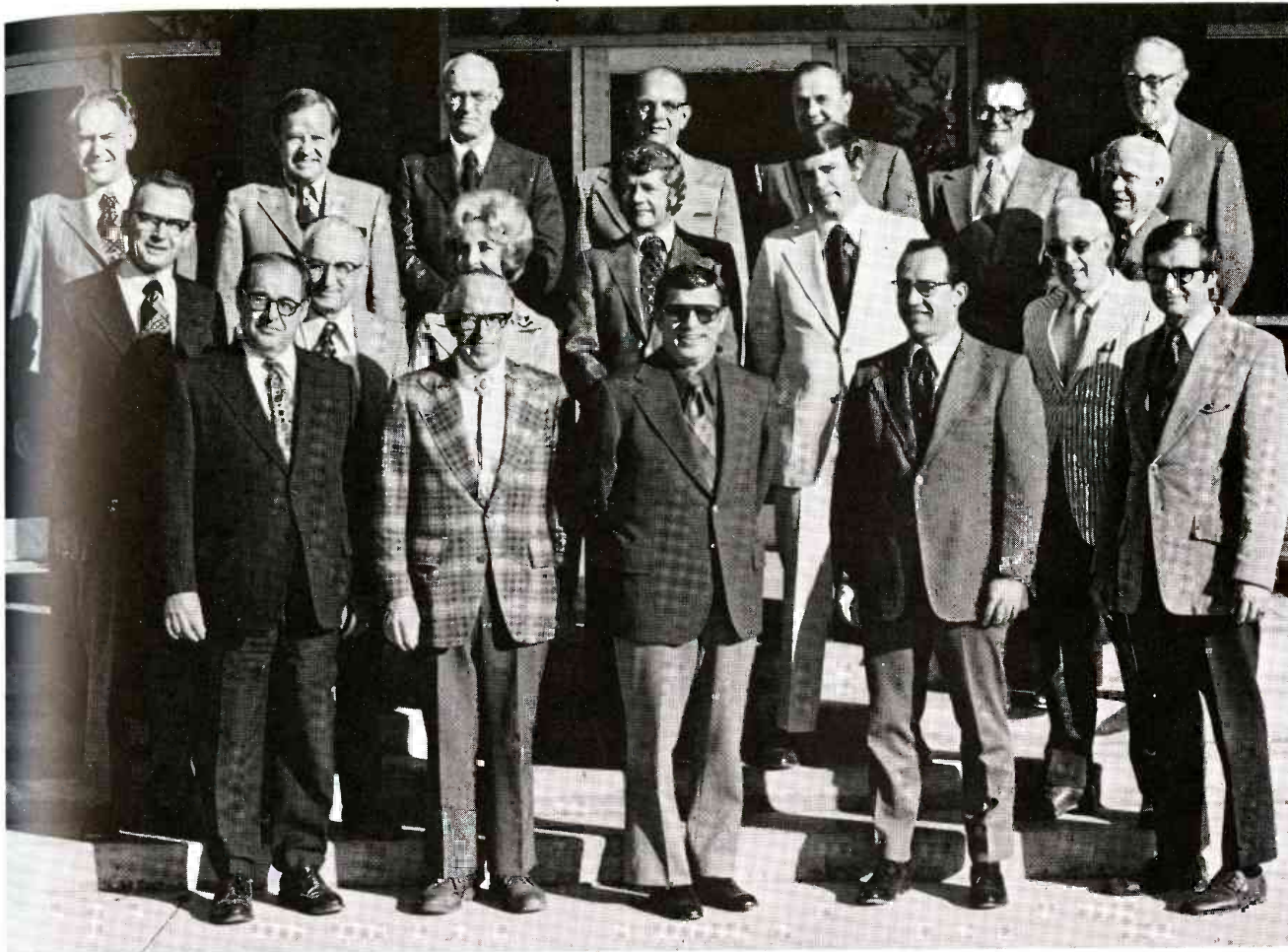

ABOVE—EDUCATION DEPARTMENT HEADS. FRONT ROW—Dr. Paul J. Danielson, Counseling and Guidance; Dr. Henry E. Butler, Jr.; Educational Foundations and Administration; Dr. George Leshin, Special Education; Dr. Roy E. Claridge, Admissions and Teacher Certification; Dr. Glen I. Nicholson, Educational Psychology; Dr. Kenneth J. Smith, Reading. **ROW TWO**—Dr. Herbert J. Langen, Business and Career Education; Dr. Marsden B. Stokes, Associate Dean; Mrs. Barbara R. Hedglen, Administrative Assistant; Dr. Bob G. Johnson, Rehabilitation Center Director; Dr. M.M. Gubser, Assistant Dean; Dr. Joseph M. Fillerup, Early Childhood Unit Director. **ROW THREE**—Dr. F. Robert Paulsen, Dean; Dr. Howard T. Roberts, Bureau of School Services Director; Dr. Fred F. Harcleroad, Higher Education; Dr. Richard C. Krebs, Secondary Education; Milo K. Blecha, Elementary Education; Dr. Howard W. Leigh, North Central Accrediting Office; Dr. Donald C. Dickinson, Graduate Library Director. **LEFT**—Dean F. Robert Paulsen.



juniors



Tim Clashin
Rhonda Clemens
Lyn Collins
Debi Cornelius



Richard Deyo
Judy Donaldson
Don Dudgeon
Kristina Erickson



Mary Forszt
Cindy Fullerton
Amy Gillespie
Linda Graham



Pat Grant
Tracey Grosser

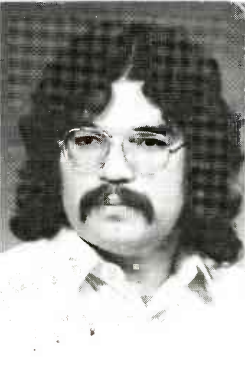

Jarold Hayden
Guillermo Hernandez

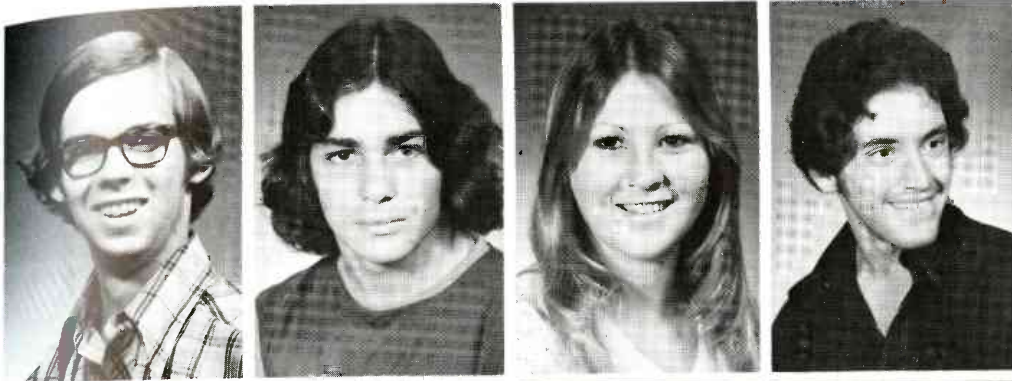

John Higgins
Richard Hill
Amy Hopping
Mark Jacobson

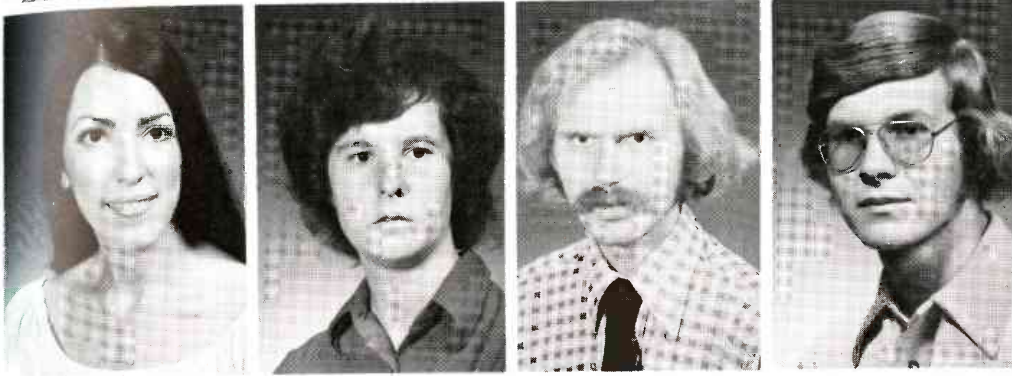

Carmella Jensen
Georgia Jobusch
Frederick Johnson
Richard Johnson

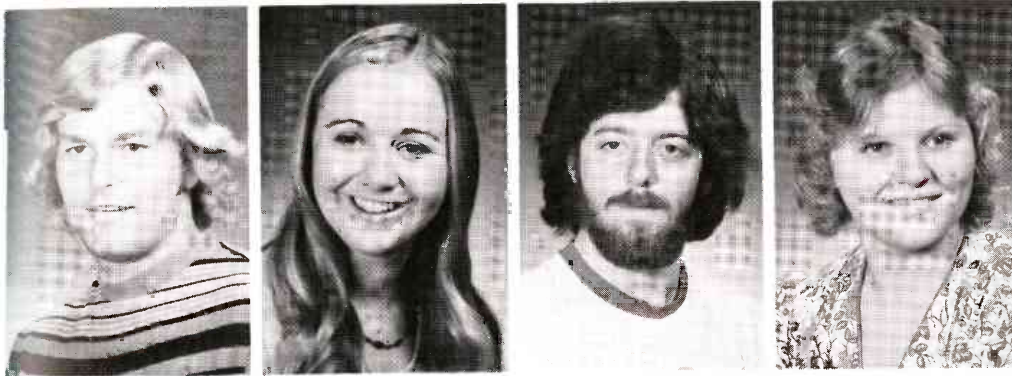

Stan Jones
Dolly Kelley
George Kelly
Mary Kloos



Maria Koch
Diane Kotz
Marija Krapcevic
Douglas Larson



Ann Lautenbach
Lana Lentz
Sandra Lepinski
Michael Loftus

juniors

Addison Looney
 Doug MacKenzie
 Jo-Ann Mandalfino
 Geryl Mann

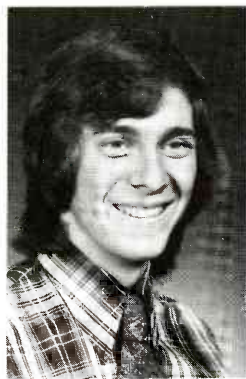

John Manship
 Rennie Mariscal
 Marion Meinhardt
 Marylene Minter

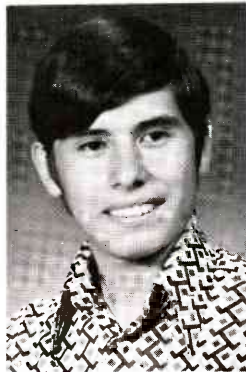
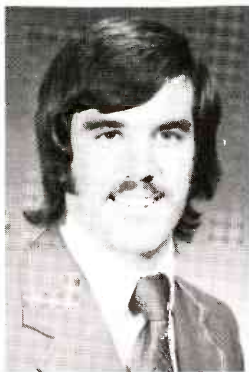

Jan Moats
 Susie Munroe
 Andrew Ng
 Bill Nieman

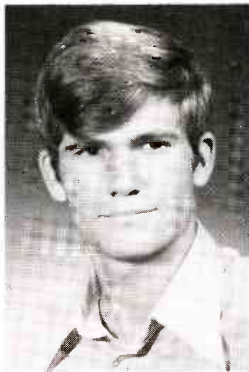

Nancy Nonnemacher
 Kenneth Oistad
 Beth O'Laughlin
 Dave Ortega



Jon Osborn
 Marc Osborn
 Deborah O'Toole
 Patty Parlstein

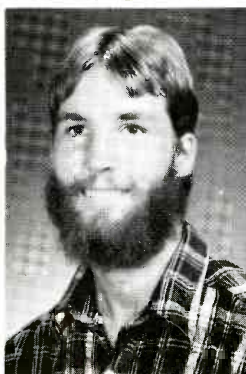
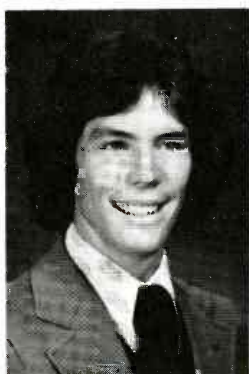



Dean Walter J. Fahey



FRONT—Roy H. Mattson, Electrical Engineering; Robert L. Seale, Nuclear Engineering; Donald G. Schultz, Systems and Industrial Engineering; **BACK**—Kenneth K. Barnes, Soils, Water and Engineering; George W. Howard, Engineering Experimental Station; Larry B. Scott Jr., Aerospace and Mechanical Engineering; Quentin M. Mees, Civil Engineering.

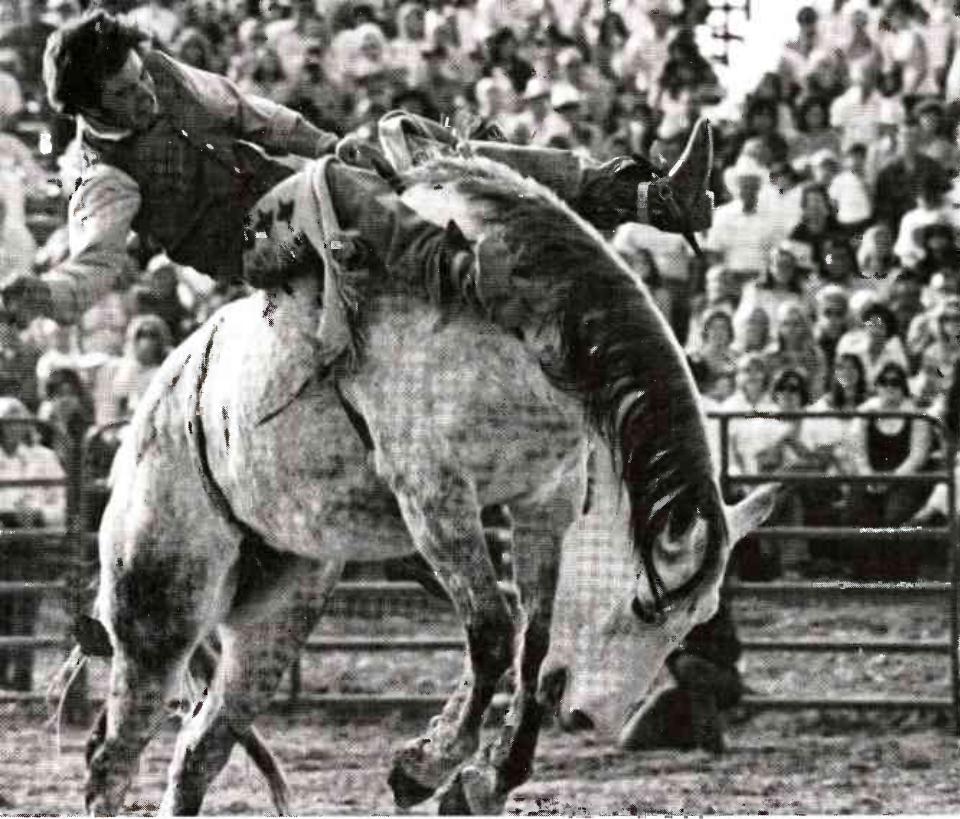

Linda Peters



Susan Pettit

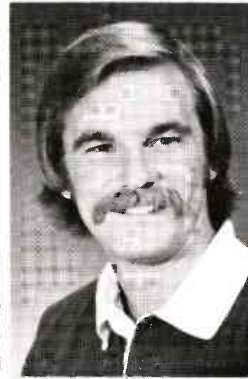

Cheryl Piercy
 Karen Pruett
 Barbara Quiring
 Mark Robinson

Michele Roncevic
 Robyn Roth
 Patti Salonic
 Sara Sammetinger



Charlene Schulmeyer
 Elyse Shaffer
 Craig Smith
 Bertrande Spangler





Shirley Stapleton
Kathryn Stewart
Greg Stringer
Melissa Taylor

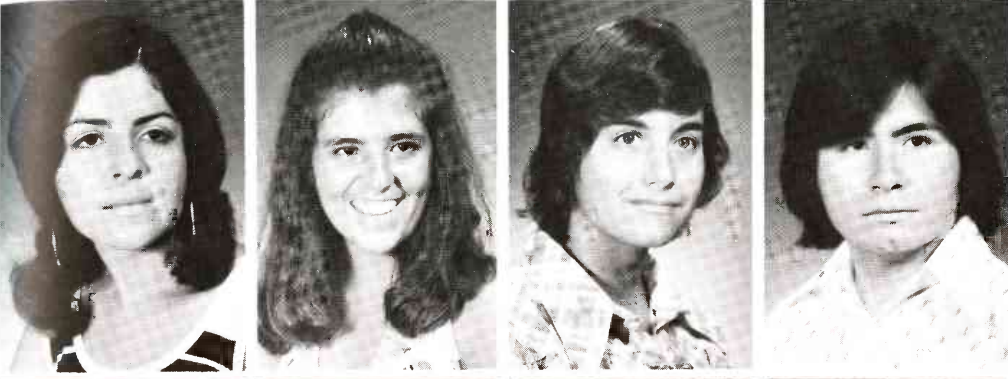

Celia Tostado
Elizabeth Tubekis
Carol Unger
Rick Valdez



Daniel Varon
Gena Wagaman
Tom Weber
Robert Whiteaker

Scott Whitten
Keith Williams
Johnna Wills
Wendi Wood



Pete Worden
Steve Yannalfo
Richard Zepp
Robert Zucker

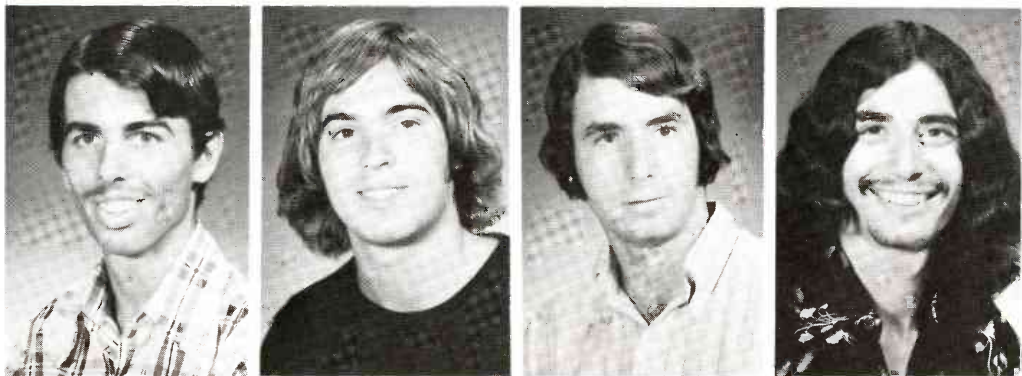

sophomores

Michael Adamson
Viola Aguirre
Lisa Amos
Kenneth Anders



Eve Arias
Harriet Arzu
Cynthia Bakko
Mack Bandler



Bob Baran
Richard Bartholomew
Norman Begody
Arthur Berger

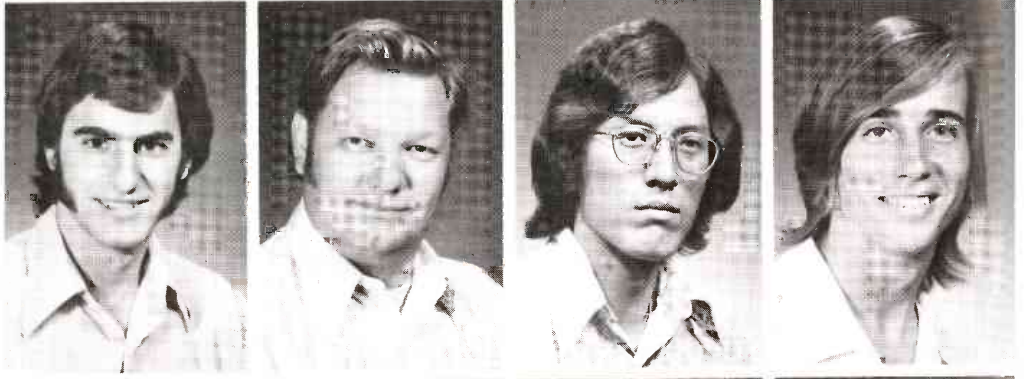

Dave Beigle
Donna Best
Maria Bettwy
Mike Block



Rick Brase
Mary Bridge
Victoria Brown
Alice Campbell





ABOVE: FRONT ROW—Dr. Frank LaBan, speech - communication dept. head; Dennis Sporre, assistant dean; Dr. Robert Werner, school of music director; Bruce Fowler, assistant dean. **ROW 2**—Frank Barreca, radio-TV dept. head; Philip Swanson, school of music assistant director; Dr. Robert McMillan, art dept. head; Dean Robert Hull; Dr. Paul Skinner, speech and hearing sciences dept. head; Peter Marroney, drama dept. head. **RIGHT:** Dean Robert Hull.



sophomores

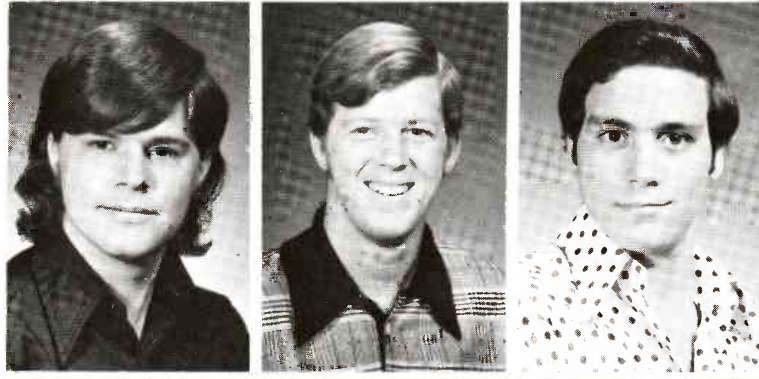

Donald Campbell
Steve Castle
A. Peter Catinella

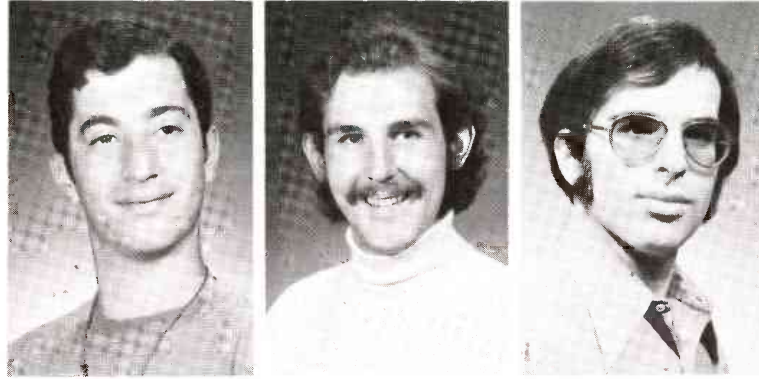

Michael Clinton
Samuel Cohen
Andrew Cox



Renee Crabtree
Leslie Cummings
Rick Danielson
Risha Davis

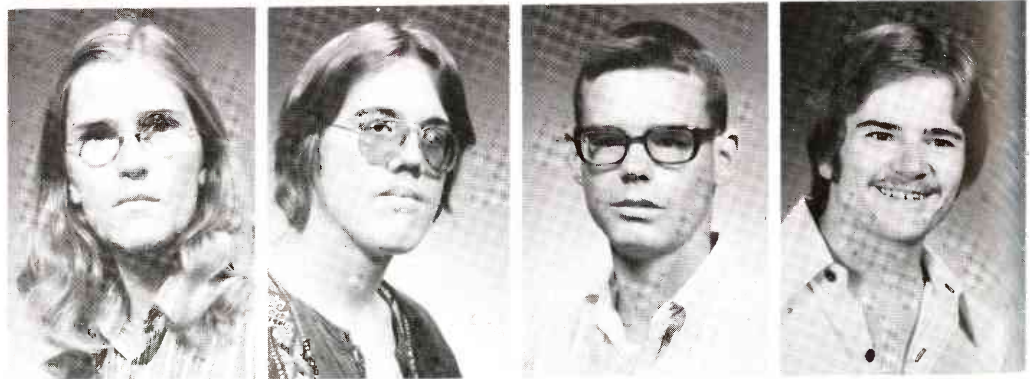

Steve Davis
Charlie Dodson
Steven Eppley
David Evans



Lynn Evenchik
Stephanie Feldman
Maria Figueroa
Janet Fiorina

Krista Flickinger



Linda Fousse

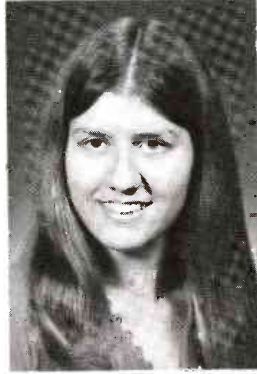

Amy Frye



Pat Gaffney
Marilyn Gagne
Carol Geisler
Robert Granillo

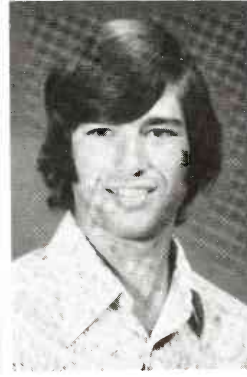
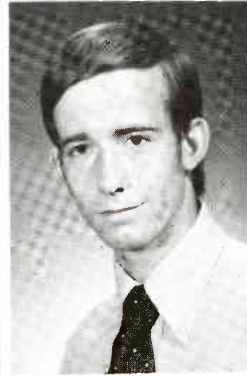
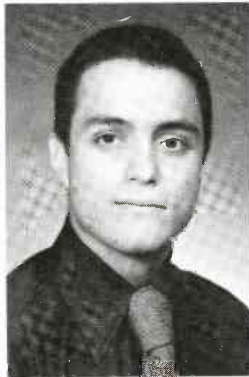

Jennifer Griffith
Manuel Guerrero
Phillip Gutt
Stephen Harnden

sophomores

John Hazelbaker
 Lisa Heist
 Steve Held
 Harriet Hughes

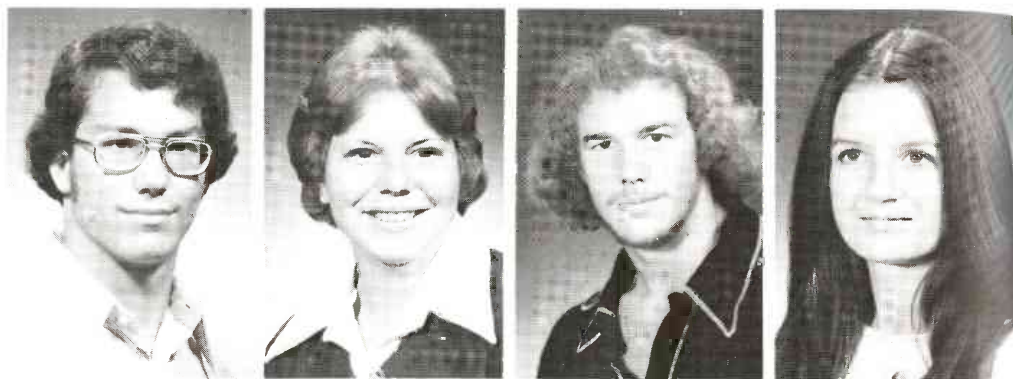

Candy Irwin
 Jody Jacobson
 Emma Jim
 Claire Johnson



Janet Jones
 Sharon Kimmel
 Betsy King
 Pattie Klein



Jim Kliwer
 Cherie Kristoff
 Lyne Landro
 J. Bradley Landseadel



Elizabeth LeBlanc
 Judy Lefevre
 Mary Lekatsos
 Leslie Lewis



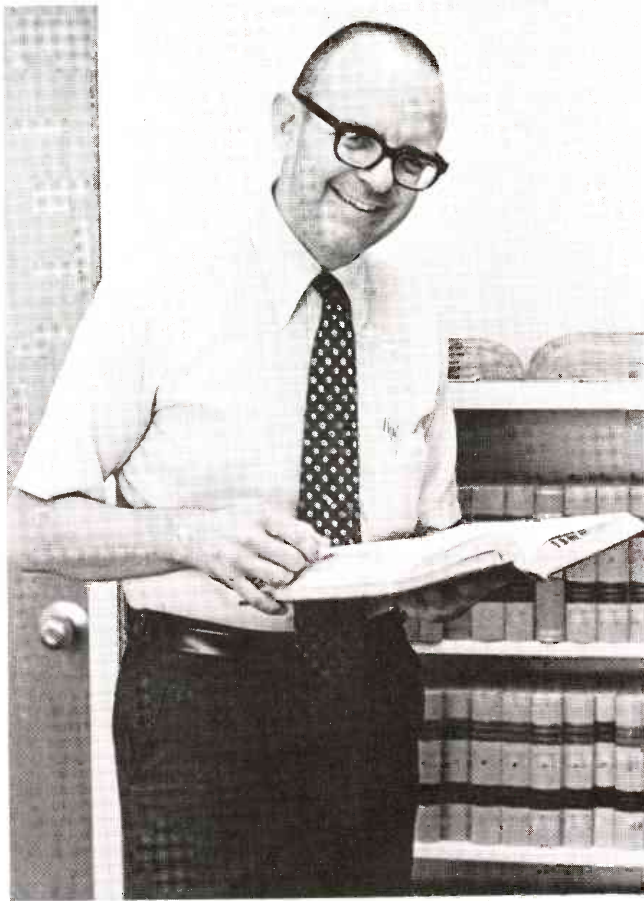

Dean Joseph N. Livermore

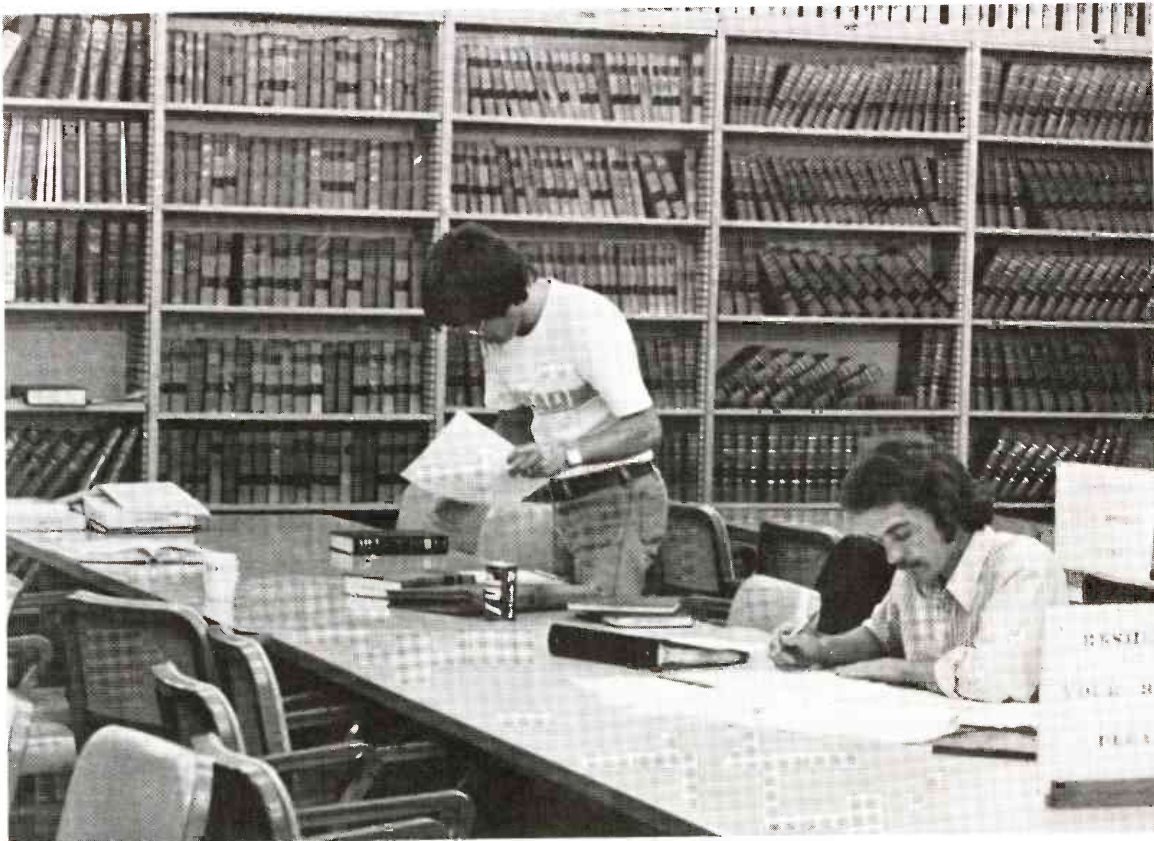

Linda Lincoln
Joni Lipman
Linda Lipphardt
Don Long

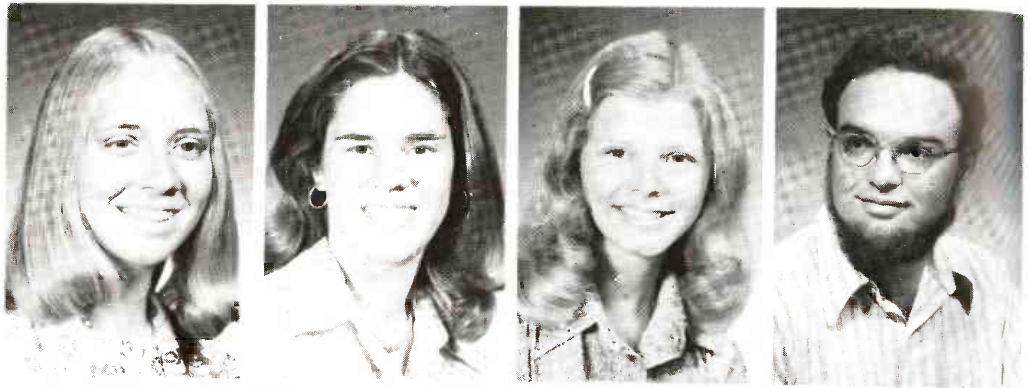

Rosemarie Lullo
Gina Maio
Elizabeth Manley
Martha Martin



Kathryn Martinjak
Kathleen McConnell
John McGahan
Theresa McMurrin

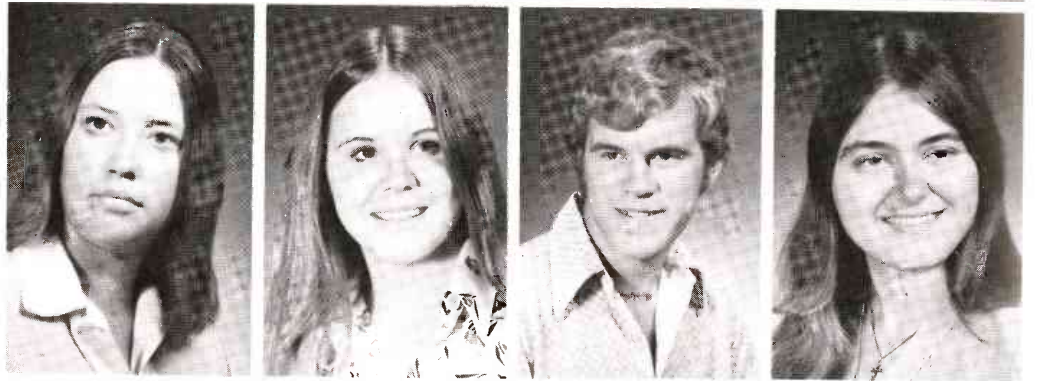

Earl Mendenhall
Michael Mitchell

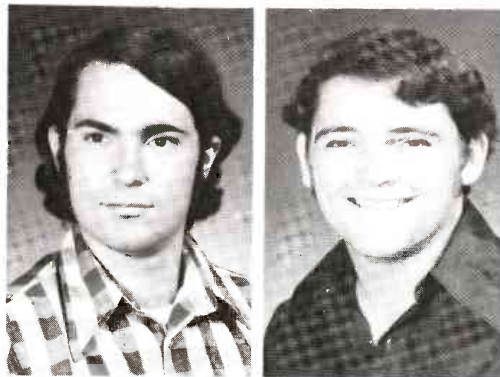

Mary Mixon
Marti Moritz





Mark Novak
James Olson
Matilde Perez
Steven Pitzel



Leslie Priest
Nancy Rearick
Shelley Richard
Clay Riggs



Donna Rubin
Steven Rusch
Sandra Sahlin
Laurie Schnebly

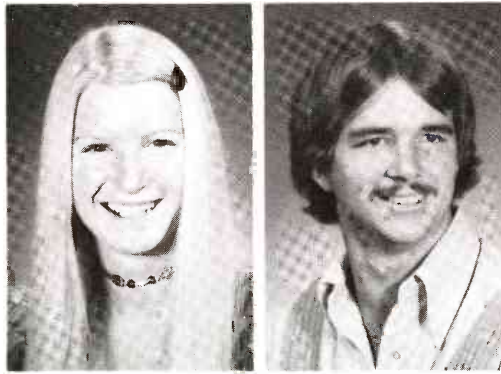

Catherine Shaw
Brad Shipley

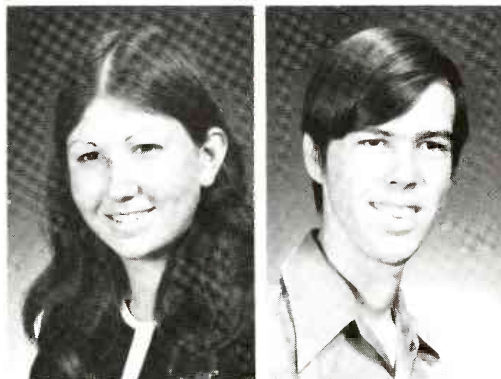

Jeri Sigman
Mark Simley

sophomores

Donna Simpson
Joan Simpson
W. Dave Sitton
Michael Smith

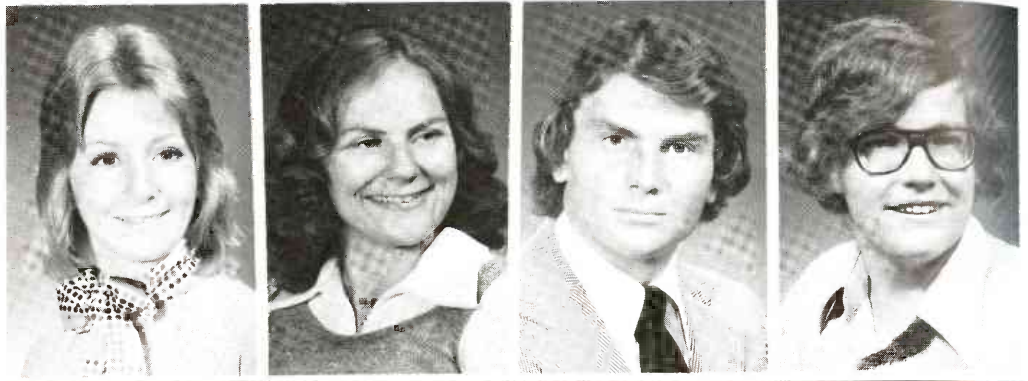

Timothy Smith
Steve Snider
Susan Sullivan
Regina Sweet

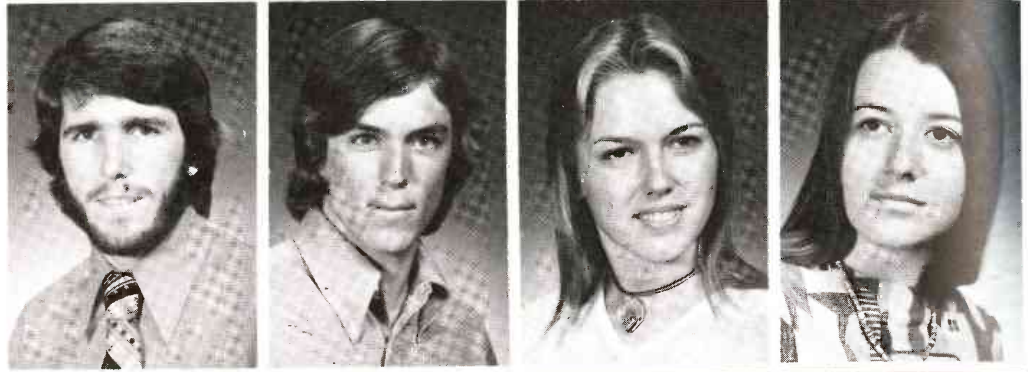

Gladys Tye
Deanna Urlie
Diane Varker
Scott Vierck



Lise Vincenti
Becky Voss
Linda Washington
Sue Watkins



Bennie Wheelis
Ann Wiseman
Sandra Zent
Linda Zollman



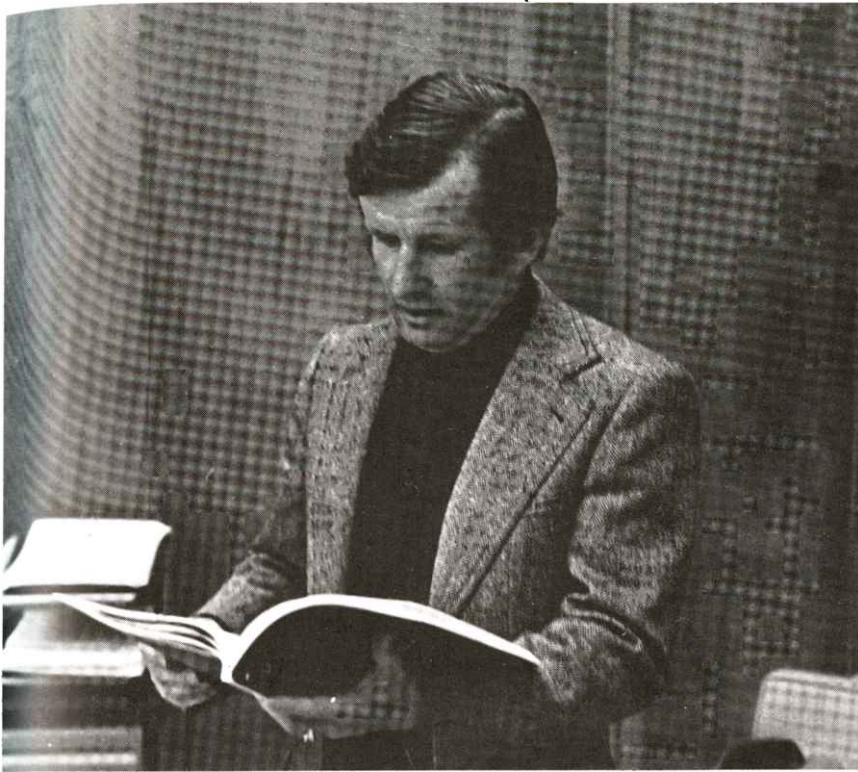

Dean Herman Bleibtreu

department

heads

ANTHROPOLOGY

dr. raymond thompson

ASTRONOMY

dr. ray weymann

ATMOSPHERIC SCIENCES

sr. louis battan

BIOLOGICAL SCIENCES

dr. george dawson

CHEMISTRY

dr. lee jones

CLASSICS

dr. richard jensen

ENGLISH

dr. richard hosley

ETHNIC RESEARCH BUREAU

dr. thomas weaver

GERMAN

dr. max dufner

GOVERNMENT

dr. james clarke

HISTORY

dr. robert browder

HUMANITIES

dr. fredd dye

JOURNALISM

prof. g. w. ridge

INSTITUTE OF

GOVERNMENT RESEARCH

dr. h.m. ingram

LUNAR & PLANETARY LAB

dr. charles sonett

MATHEMATICS

dr. hanno rund

MICROBIOLOGY AND

MEDICAL TECHNOLOGY

dr. wayburn jeter

ORIENTAL STUDIES

dr. william schultz

PHILOSOPHY

dr. jeffrie murphy

PHYSICS

dr. carl tomizuka

PLANETARY SCIENCES

dr. charles sonett

PSYCHOLOGY

dr. neil bartlett

ROMANCE LANGUAGES

dr. paul rosenblatt

RUSSIAN

dr. joe malik

SOCIOLOGY

dr. robert hamblin

STEWART OBSERVATORY

dr. ray weymann

freshmen

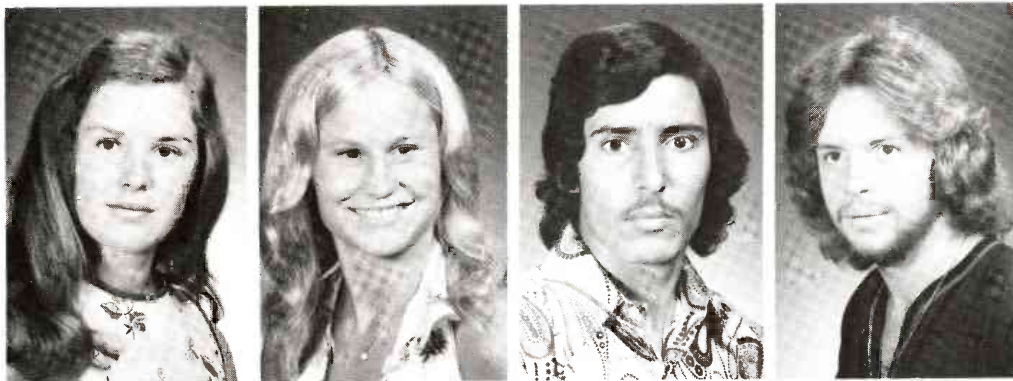

Kerry Abele
Sue Alexander
Nassir Alsubaiei
Mark Alzado

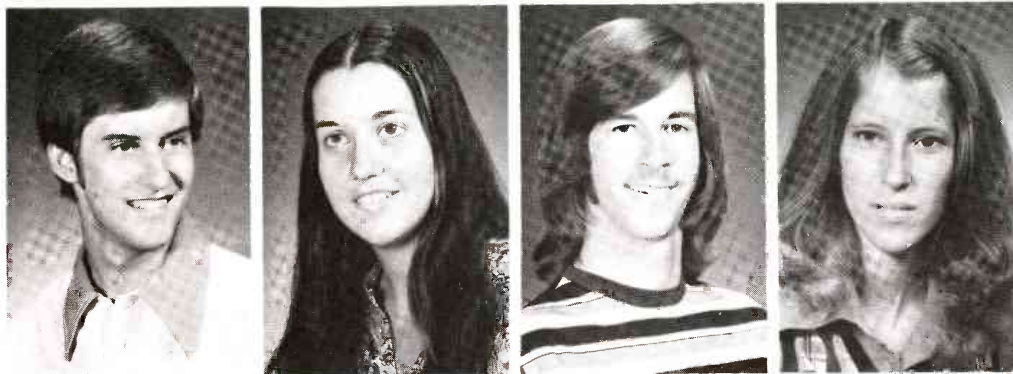

Kevin Anderson
Laura Anderson
Rex Anderson
Carol Angland

Jean Angus
William Archer
Pattie Armstrong

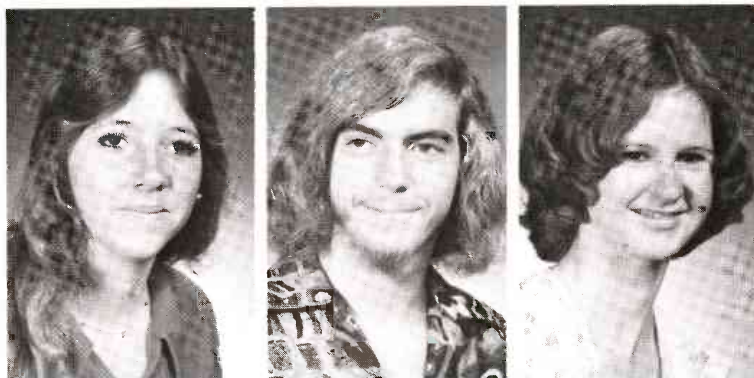

Margaret Atkins
Gary Atwood
Ken Baldwin

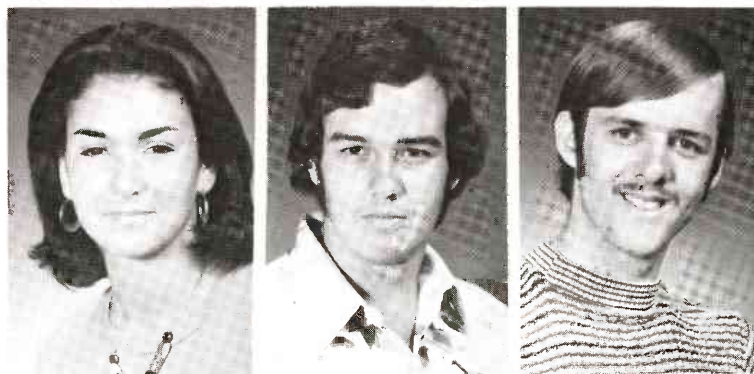

Lynne Bartholomew
Karol Basel



Dale Basescu
 Brandon Beard
 Kim Becker
 Julie Bennick



Robert Benson
 Cheryl Berg
 Ken Berry
 Ken Bickman

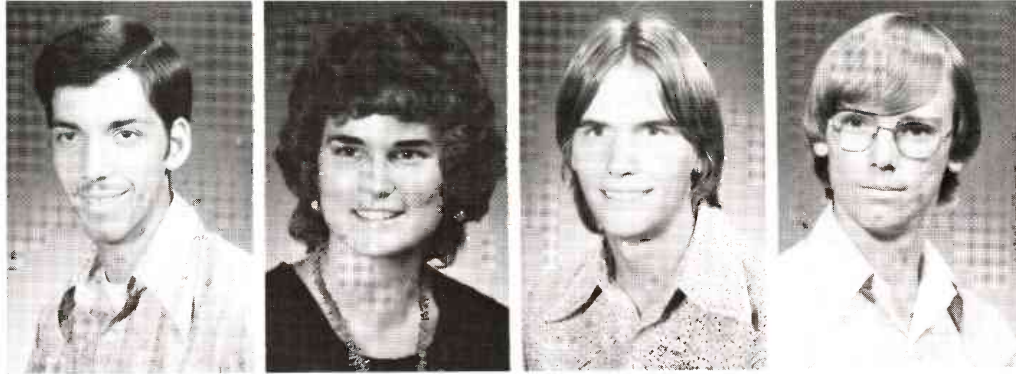

Thomas Birholz
 Sydney Bliss
 Randolph Bohn
 Terry Boswell



Angie Boutin
 Debra Bowie
 Mary Brunderman
 William Burton

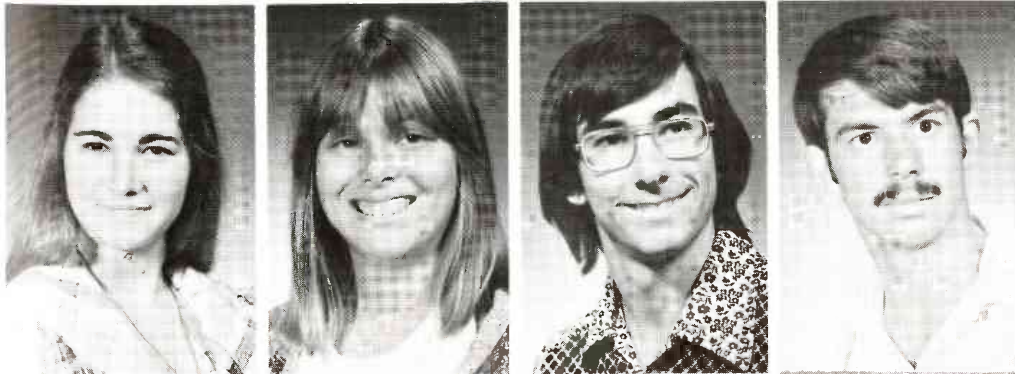

Starla Carpenter
 Claudia Carter
 Terry Catron
 Charles Chatfield

freshmen

Steven Chavez
 Jim Christy
 Jan Class
 Bruce Cohen

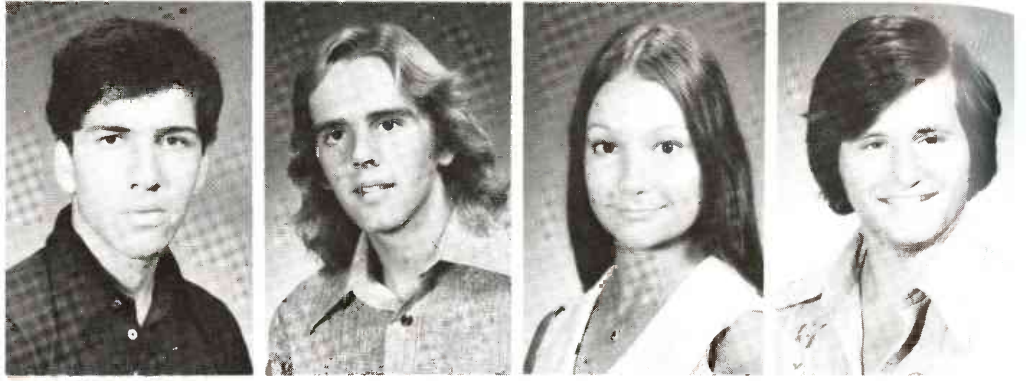

Steve Cohen
 David Cohn
 Marianne Collins
 Vicki Coppinger



Julie Corbett
 Lisa Cornell
 Steve Cornwell
 Colette Courville

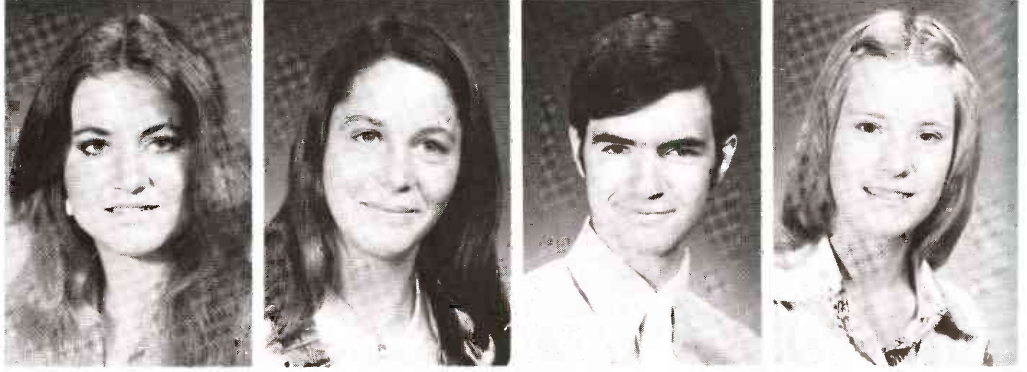

Denise Cowles
 Zanteen Cram
 Alice Croak
 Mike Cronin



Connie Cross
 Rebecca Davis
 Larry Davisson
 Allison Deluca



anesthesiology

dr. burnem brown

**family and
community medicine**

dr. herbert k. abram

internal medicine

dr. william f. benny

neurology

dr. william a. sibley

**obstetrics and
gynecology**

dr. c.d. christian

pathology

dr. jack m. layton

pediatrics

dr. vincint a. fulginiti

psychiatry

dr. alan l. levenson

radiology

dr. paul m. capp

freshmen



Pete Dernier
Steve Dolan
Kim Donaldson
Kathy Downing

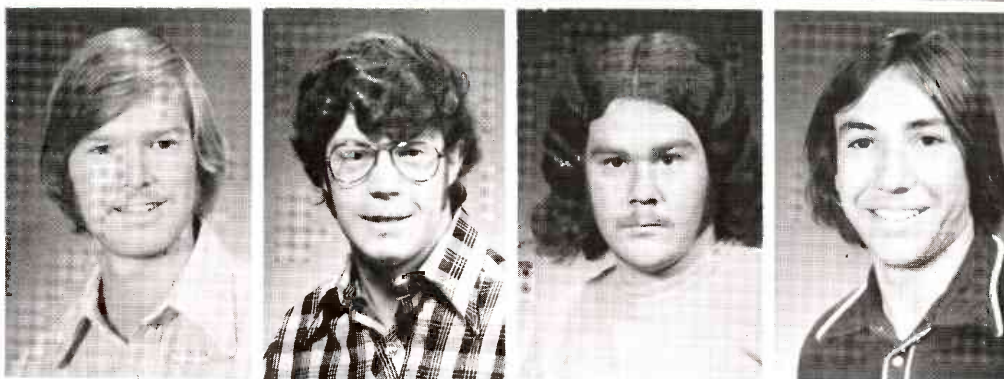

Bob Dudley
Jim Echols
Steven Eck
Fred Ecklund



Lennee Eller
Jamie Elliot
Barbara English
Sandy Erickson



Spencer Erman
Ed Errante
Ernest Espinoza
John Fabling

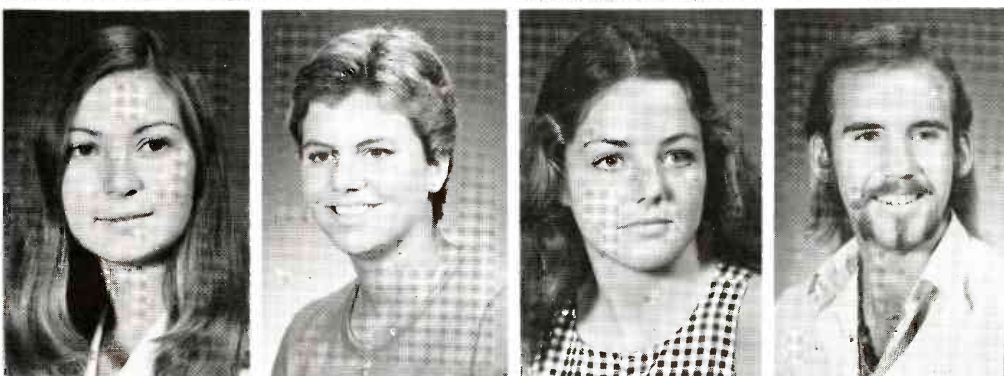

Linda Felts
Lori Figgins
Debbie Findlay
Byron Flanders

Mike Flores
Marsha Fouks

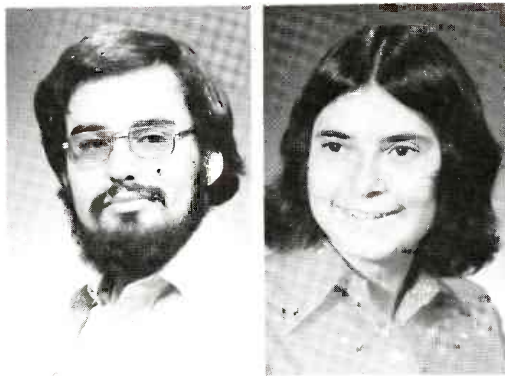

Mary Fedlake
Sunny Frey
Ellen Friebert

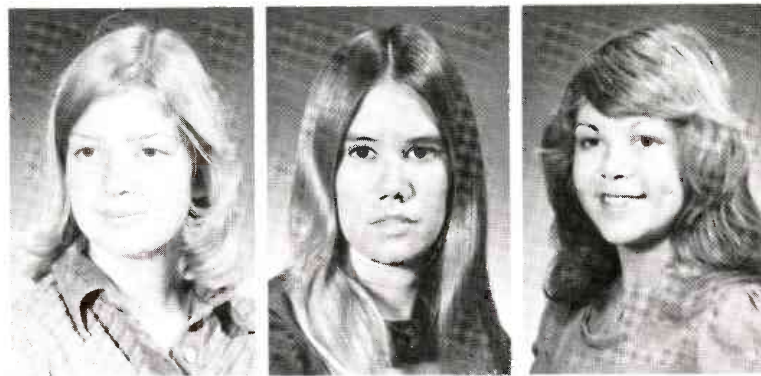

Jack Fulkerson
Jim Fuller
Anica Gerlack
Scott Giblon

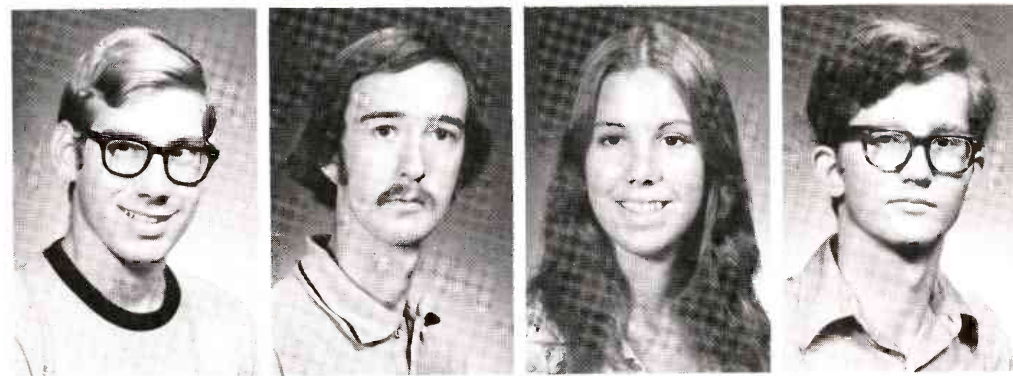

Tim Gittus
Mary Glenday
David Goff
Eadie Golofsky



M. Andre Goodfriend
Sheryl Gordon
Stephen Goucher
Kathy Grundy

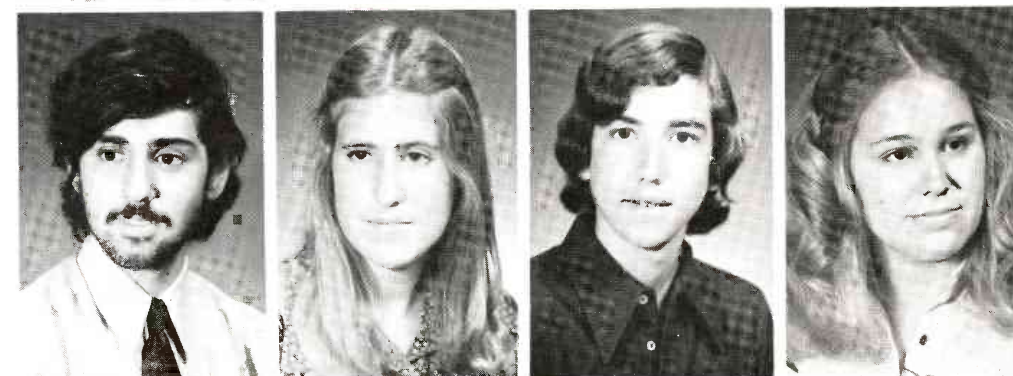

freshmen

Karen Gwozdz
 Pam Hadley
 Adrian Hall
 James Hann

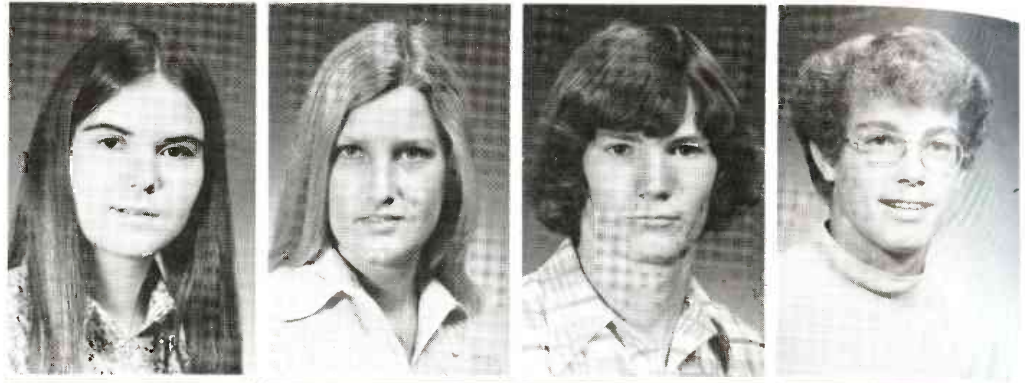

Mark Hansen
 Leopoldo Hau
 Julie Heilman
 Kathy Hess



Bruce Hessemer
 Dave Hillstrom
 Kevin Holderness
 Scott Horan

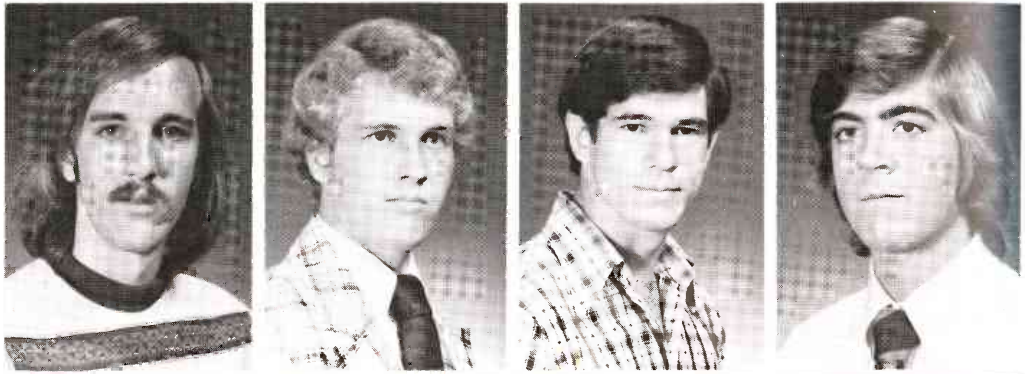

Glen Howard
 Greg Howland
 Lisa Hughes
 Lorri Humbert



Bob Huntington
 Kimberlei Hurst
 Gail Iida
 Ryuhei Ishikawa





Dean William H. Drescher

metallurgy: dr. gordon geiger

chemical engineering: dr. thomas rehm

mining and geological engineering: dr. thomas o'neil

Martha Isom
Lester Jackson
Nancy Jancek
Peter Jarosz



Tom Johnston
Elizabeth Jones
James Jones
Susan Jones



Ann Josephson
Anne Joyce



Joe Kay
Robert Keplinger



Scott Kerr
Sandy Kleen



Sally Klein
 Bill Kordsienon
 Denise Kovacevic
 Kerry Kreutz

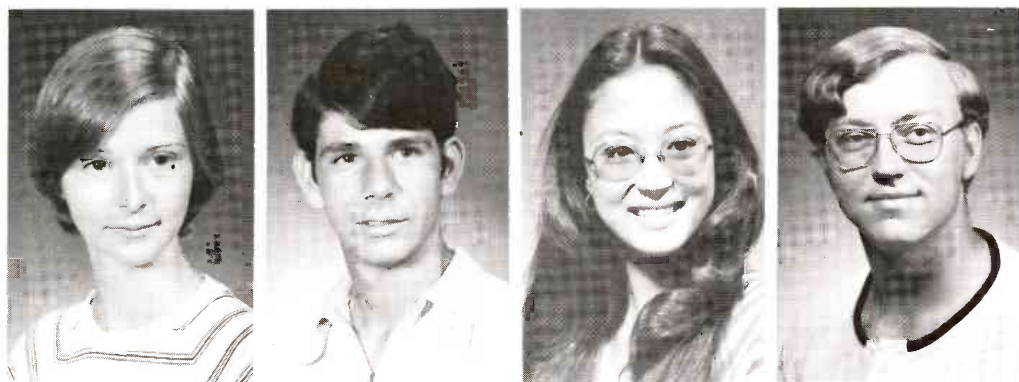

John Kristofl
 Jim Kreuger
 Frederick Landro
 Ann Lehnker

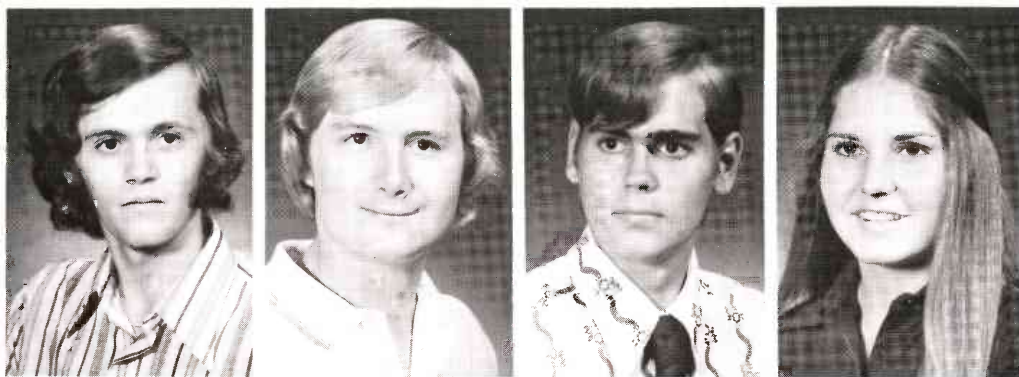

Sue Leicht
 Tina Leonard
 Raymond Levesque
 Blake Libby



Mark Light
 Evelyn Lisitzky
 Sue Loose
 Patricia Lopez



Nancy Love
 David Luna
 Monica Mack
 Lawrence Maney

freshmen

Mar'Sue Mangelsdorf
 Mark Mapston
 Greg Markling
 Marty Martin



Paul Martinez
 Joe Maurer
 Cookie May
 Larry McBiles



Jodie McBride
 Marc McClenahan
 Comel McDaniel
 Laurie McDonald



Patricia McElroy
 Mark Meddleton
 Ronaldo Mercado
 Susan Meyer



Ann Michels
 Lisa Mickelson
 Brad Miller
 Pam Mirich

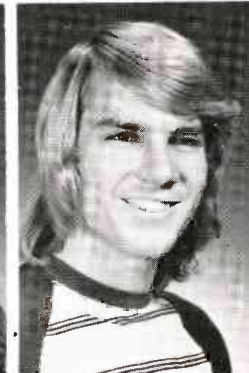



Dean Gladys Sorenson



freshmen



Denise Mitchell
Marion Mitchell
Susan Mitchell
Michael Molina

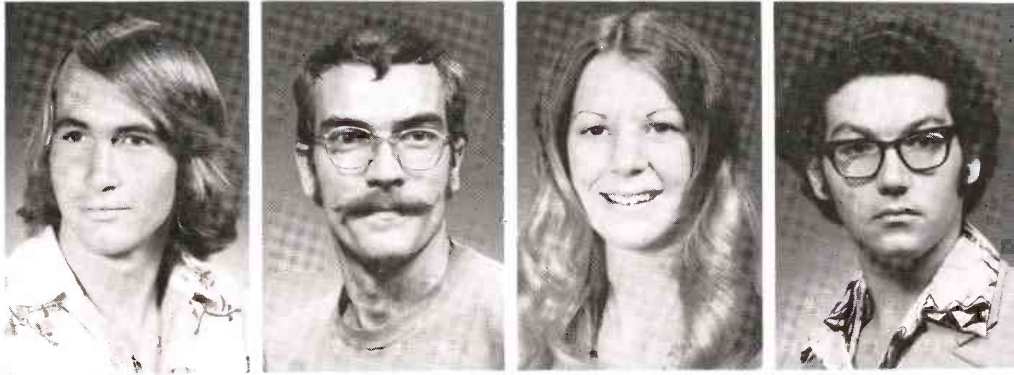

Ric Moran
Andrew Moulis
Cherie Muma
Walter Murphy

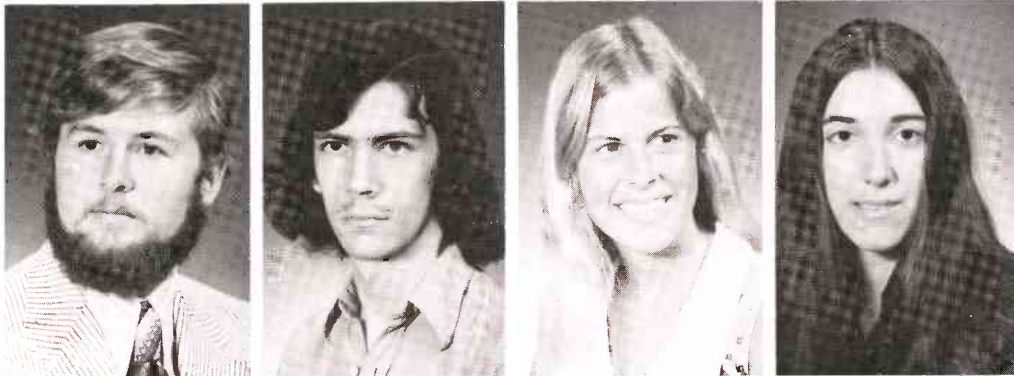

Doug Myer
James Nader
Kristen Nelson
Lois Nelson

Dennis Neumann
Ronald Nicoll
Fred Nietert
Richard Noriega

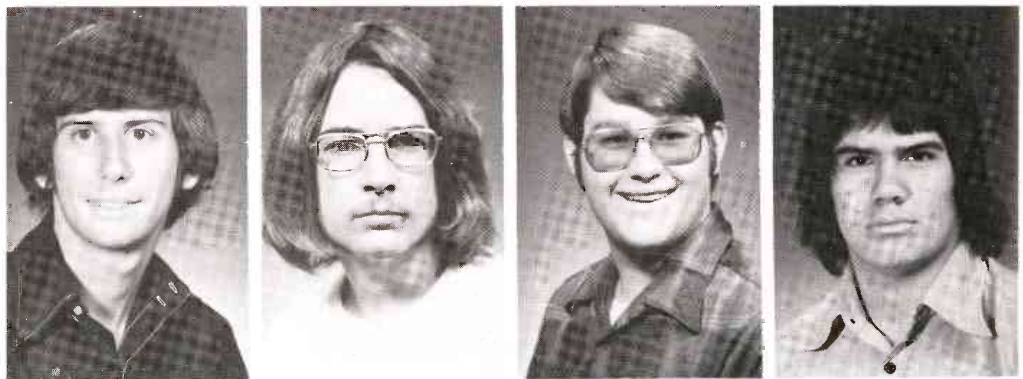

Cheri Nuckolls
Linda Oesterle
Dee Olander
Isabel Olsen





Richard Ottenad
Robin Oury
Paula Paisano
Hyo Pak



Russell Parker
Gloria Pate
Thomas Pino
Ken Pitts

Laura Popik
Eve Poulos
Gail Pullen
Gena Pyle



Susie Rayl
Margy Rearick
Royce Richardson
Michael Riley

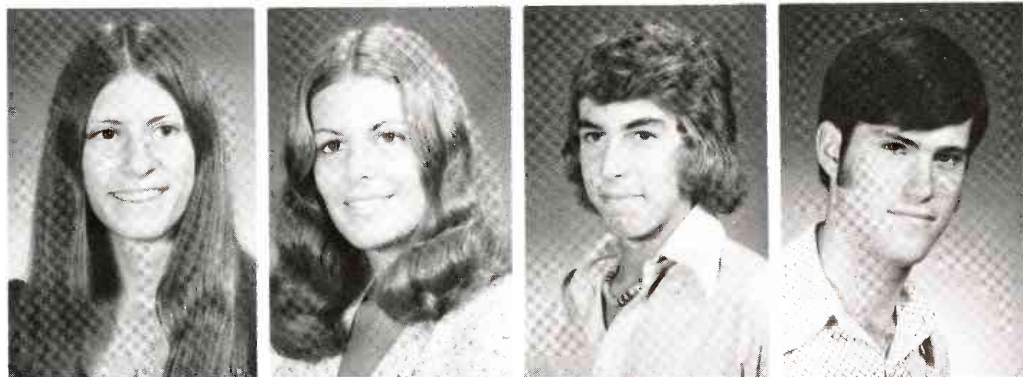

freshmen

Catherine Risch
Kathi Rise
Ana Rosales
Terri Rossi



Toni Rossi
Jason Roth
Jerry Roth
Robert Rutherford

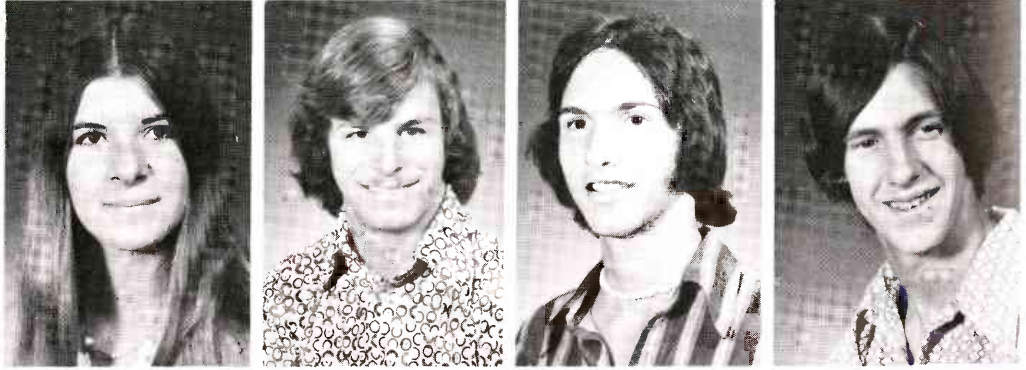

John Sale
Dave Sanborne
Barbara Satour
Jamie Schembri



Maureen Schmelzer
Henry Schmidt
Karen Schmidt
Norbert Schmidt



Steve Schmidt
Roberta Schulte
Barbara Search
Chris Searles





Dean Willis R. Brewer

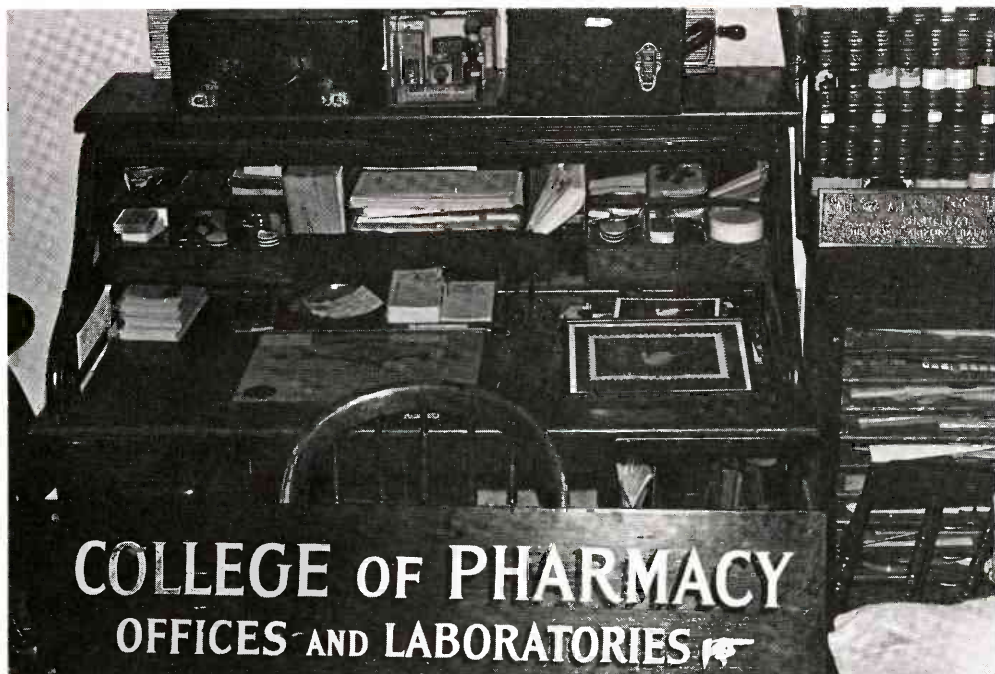



Chuck See
Benette Seide
Mary Shepard
Sandra Shestko



Pam Simpson
Karen Siroky
Charlene Smith
Lorraine Smith



Sherri Smith
Gary Smoot
Laurie Snyder
Michelle Sollace



Nancy Sollinger
Brian Stegall



Suzy Stephens



Chris Stevenson
Ed Stewart
Jonathan Streng
Pam Stroud

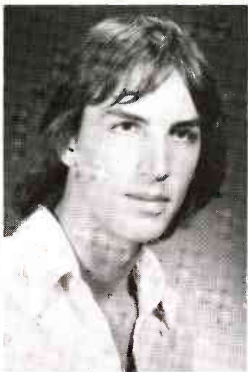

Melodie Swartz
Jeffrey Sykes
Dan Tarnoff
Bob Taylor

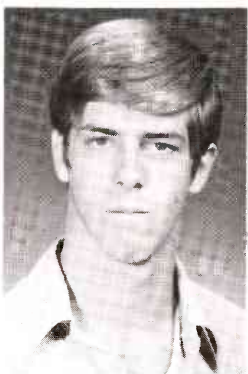

Connie Taylor
Lynn Thorsrud
Scott Timberlake
Stuart Timberlake



Sharon Tobin
Bill Tod
Patricia Towne
Teri Traaen

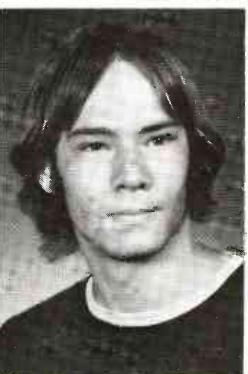

Meg Tracy
Rob Trender
Bruce Tretbar
Yvonne Trujillo

freshmen

Joseph Twohig
 Pamela Ulsher
 Megg Uthus
 Stephen Vanderbeck

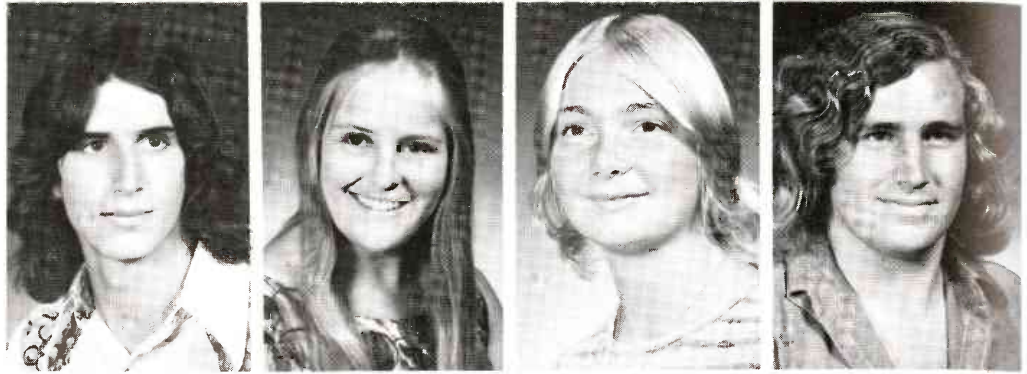

Sue Vaughan
 Mark VonDestinon
 Glen Vondrick
 Carroll Wauters



Caryl Wayte
 Mark Webb
 Debbie Weidenborner
 Susan Weller



Marnie Wheaton
 Jill Wien
 Linda Wilcox
 Donald Wilde



Richard Willett
 Belinda Wong
 Mary Zapor
 Greg Ziebell



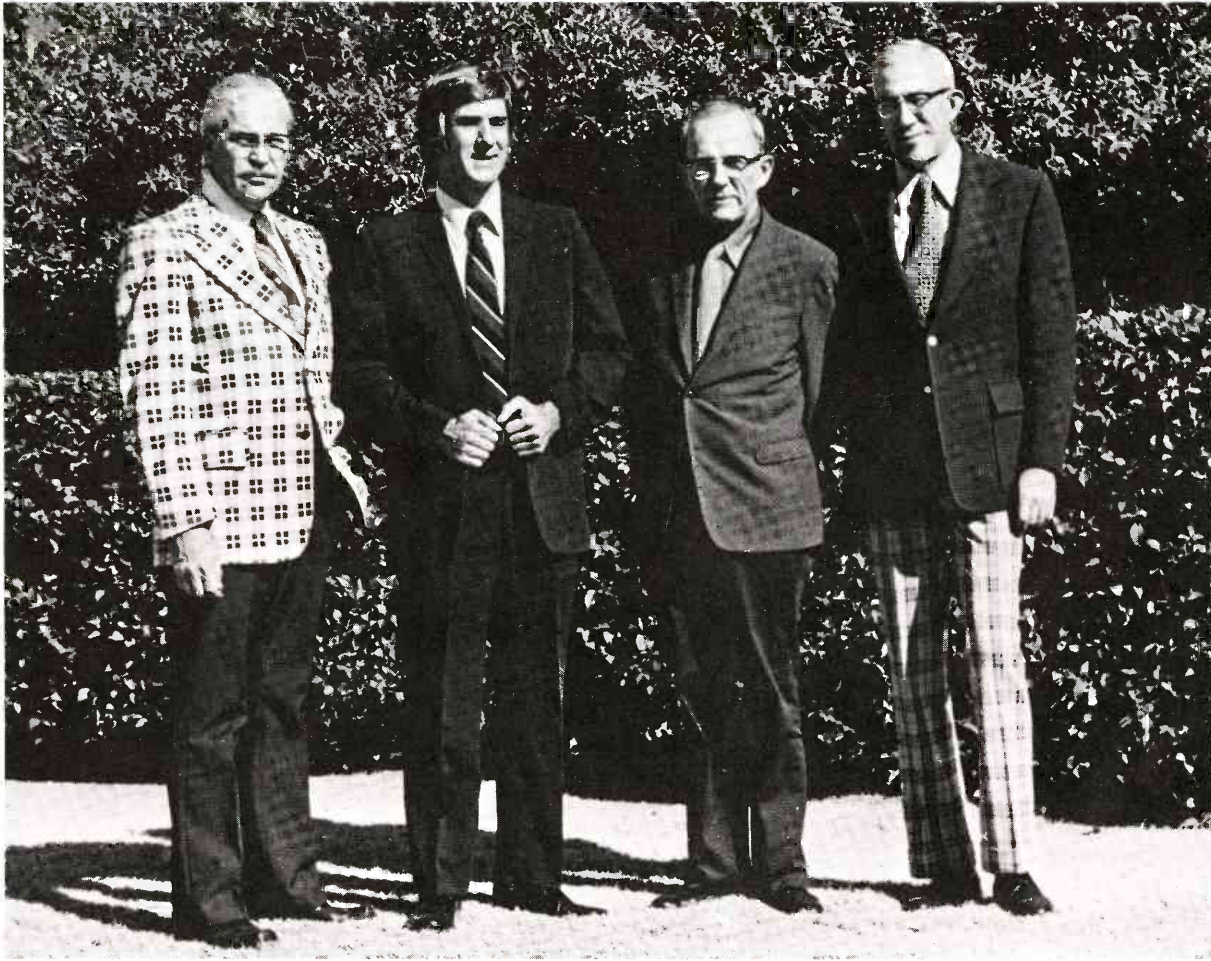

William J. McCauley, Frank A. Bonneville, Dean Herbert D. Rhodes, C.B. Merritt.



graduates and unclassified

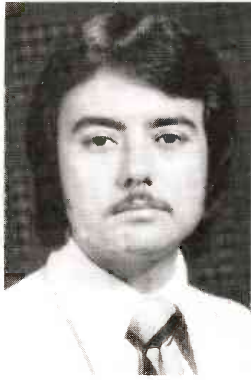

Randolph Bartlett
Ilona Berger
Robert Berger
Karen Chatterton



Esther Cook
David Davis
Nat DeGennaro
Maria DeLacerda



Emily DeWitt
Susumu Douguchi
E. Evans
Maria George

Lois Gilbert
Rick Gonzales
Lareth Goslar
Margery Greenberg

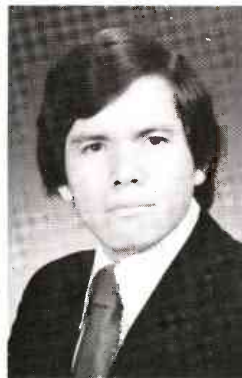

Scott Harlan
Ronda Harris
H. Hausmann
Kyoko Hayashida

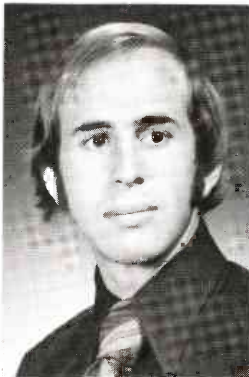

Nancy Higbee
Margaret Higgins
Ed Holland
Dan Iser
Charles Knight

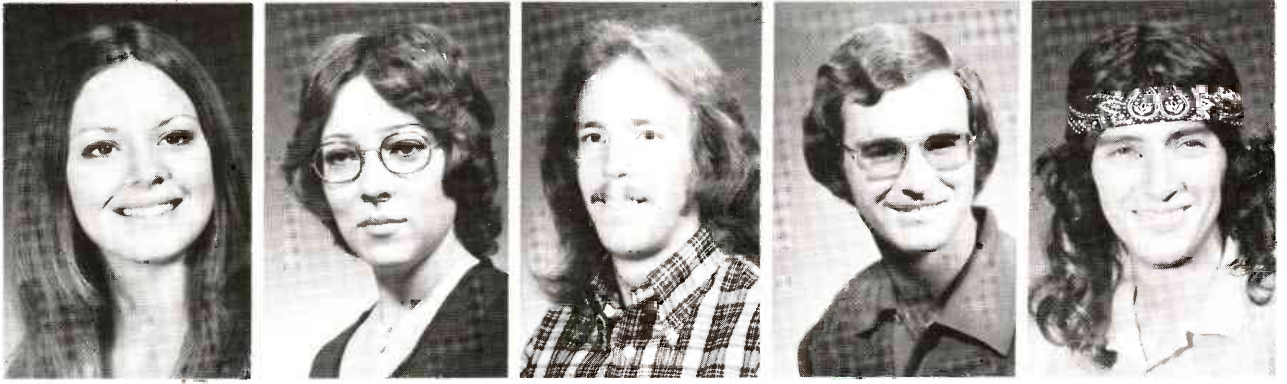

Barbara Lackman
Lars Leader
Peter Philley
Dennis Priest



Steven Rowe
Joseph Shanahan
Rita Smith
Liz Stecher .

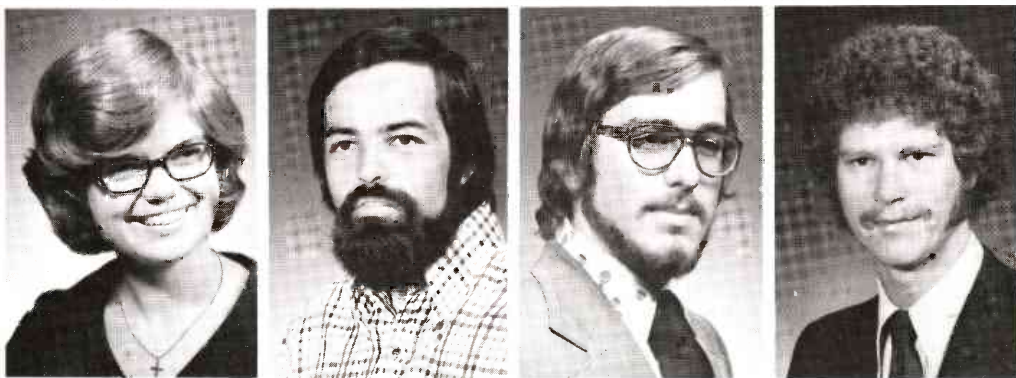

Sherilyn Tacia
Sviend Thorornsson
David Vesole
John Weems



Karen White
Cecily Hartmeyer '75
Larry Lipsman '75
Antione D. Johnson '75



alpha omicron pi

- | | |
|----------------------|---------------------|
| 1. Clarenita Diamond | 14. Linda Bigelow |
| 2. Barbi Karp | 15. Tricia Clapp |
| 3. Dori Soares | 16. Anne Samper |
| 4. Kathy Hawken | 17. Lisa Hughes |
| 5. Tracey Grosser | 18. Allison Deloach |
| 6. Andy Nelson | 19. Libby Farris |
| 7. Sheila Boxley | 20. Liz Jones |
| 8. Stacey Smith | 21. Lydia Buchanan |
| 9. Pam Osran | 22. Margy Mowrey |
| 10. Peggy Pearson | 23. Melanie Schaaf |
| 11. Glori Guarino | 24. Cherie Muma |
| 12. Lois Nelson | 25. Lisa Tewksbury |
| 13. Judy Nicola | 26. Bryn Reese |





in memorium

zane clark baker, 19
nelson pablo leon, 26
maria louisa ochoa, 20
joyce rideout, 23
charles lee rupert, 27
leslie ann rupert, 22
robert william scott, 22
roy longley whitman, 22



this yearbook was
brought to you by:

editor: melanie jacobson
photo editor: larry lauser
supervisors: donna meeks, laurie schnebly

graphics by
ronnye russell

section editors

jan class
spencer erman
betsy king
dennis newmann
jane ryckman
meg tracy

photographers

dave bean
vicki brown
mike casey
bill ferguson
steve lee
ray levesque
aaron morris
steve morris
brad toland
cindy viejo

art photography

dave bean
nancy engebretson
cecily nartmeyer
jeff mc millan
brad toland

darkroom technicians

brad toland, head
aaron morris
mary brunderman

right-hand-ladies

patti armstrong
carla carter

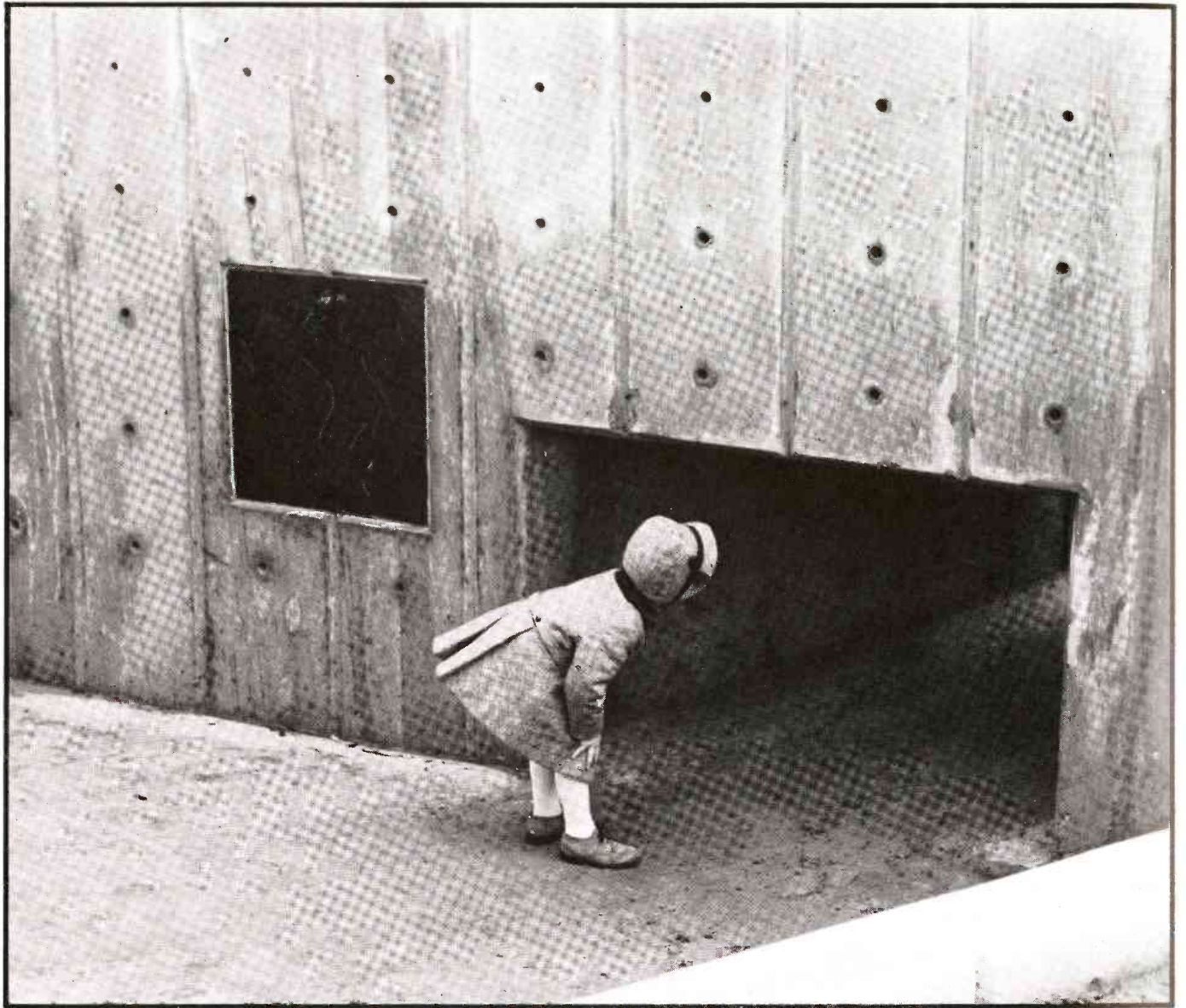

you shall above all things be glad and young
for if you're young whatever life you wear
it will become you; and if you are glad
whatever's living will yourself become

girlboys may nothing more than boygirls need;
i can her only love
whose any mystery makes every man's
flesh put space on; and his mind take on time

that you should ever think; may god forbid
and (in his mercy) your true lover spare:
for that way knowledge lies, the foetal grave
called progress, and negation's dead undoom,

i'd rather learn from one bird how to sing
than teach ten thousand stars how not to dance

e e cummings

